NEWMARKET
# WEEKLY NEWS

Thursday, July 17, 2008 | 45p where purchased

## SIGNING IN

Racing legend Lester opens museum fete – PAGE 3

## PROPERTY

Your guide to homes in the Newmarket area – STARTS ON PAGE 21

# Tragedy for family rescued from blaze

A FAMILY have been left homeless after losing all their possessions in a house fire.

Gloria Davies, 43, and her son Nico, 15, escaped from the smoke-filled house and firefighters rescued Ms Davies' father Charles, 76.

But now they have learned that there was no contents insurance for the house in New Cheveley Road, Newmarket.

Ms Davies said: "I don't know what to do. The insurance people have said they can repair the house, but we won't have any furniture or clothes.

"We're wearing clothes we were given by a neighbour."

She and her son are currently staying in bed and breakfast at the Red Lion pub in Cheveley. Mr Davies, known as Taffy, is in a specialist unit at the James Paget Hospital in Gorleston after suffering lung damage as a result of breathing smoke.

Mr Davies, formerly the caretaker at Newmarket's Memorial Hall, suffers from dementia and his daughter has been his carer for the past three years.

BY **John Goode**

Email: editorial@newmarketweeklynews.co.uk

She said: "They have told us he won't be able to come back to live with us – wherever that may be. He will have to go into a care home."

Ms Davies said she was woken by her two cats in the early hours of Saturday when the fire broke out in the living room.

"They were screaming. I've never heard anything like it," she said.

"My son was at the front of the house and he jumped out of the window and ran over to the phone box by the New Wellington pub to call the fire service.

"I was screaming: 'Get out, there's a fire.'

■ Turn to Page 3

■ **SADNESS** . . . Gloria Davies and her son Nico with family photos damaged in the blaze at their home. Picture: Richard Marsham 498659.

■ **LOVELY DAY** . . . Canon Stephen Earl, centre, and cake maker Karen Townson, with children and bears who enjoyed the annual picnic. Picture: Richard Patterson 497270.

## Toddlers and teddies enjoy church picnic

MORE than 100 toddlers and their favourite cuddly toys joined in an annual Teddy Bears' picnic.

The event, in Burwell vicarage garden, was organised by the St Mary's Church Toddler Service which holds a monthly session in the village church.

Youngsters were encouraged to come in fancy dress and were able to make animal masks at the event which included a treasure hunt, singing and games on outdoor toys.

Children from local nurseries joined in the fun at the event which was open to all children in the village.

It marked the end of term for the Toddler Service, which meets on the first Thursday of each month – except August and January.

Amanda Parton, who organised the event, said: "We were worried about the weather, but it was a lovely day."

More than £100 was raised for the Toddler Service.

THE GREEN MAN

London Road, Six Mile Bottom

Nominated in top 5 The Best of The East competition (Newmarket, West Suffolk and area) (Local secrets)

For the Best British Steaks served on a Sizzler

Quality English Menu

Lunch Menu 12-2pm
Evening Menu 6-9pm
Sunday Carvery 12-2:30pm
£9.95 per plate for 1 course
(Choice of meats: Haunch of Venison, Turkey Breast & Topside of Beef)

Booking is essential

Christmas Enquiries being taken
Christmas menu available September.

01638 570373

Six Mile Bottom Adorandus Solid Oak furniture sale starts Saturday 19th July in the morning and runs for one week only.

The Green Man is home to the Six Mile Bottom Shoot. Simulated shooting for entertaining clients or a jolly up with family and friends.

Call Richard on 07831 368 893

WORK CLOSES LEISURE CENTRE FOR SCHOOL HOLIDAYS – PAGE 3

NEWMARKET
WEEKLY NEWS

## INSIDE YOUR 56 PAGES

### >News

**4 STABLE TALK**
News from around the racing scene
**6 YOU WRITE**
Readers have say on the letters page
**9 NEW VIEW**
Head cameras used in fight against crime
**13 PALACE TRIP**
Red Cross stalwarts see Prince Charles

### >Entertainment

**16 ON STAGE**
Packed programme for music festival
**17 CINEMA**
What's showing on the big screen
**18 ON THE BOX**
All the weekend's viewing at a glance

### >Sport

**56 HUFF MOVE**
Rob Huff up to fifth overall in the WTCC.
**55 ROOKIES' JOY**
Teenagers help Cambs end jinx.

## Meet our team

Nigel Brookes
Editor

John Goode
Reporter

Jo Cloughly
Area Sales Manager

Bev Jordan
Sales Manager

Russell Beaumont
Tele Sales Advisor

Alison Fitt
Tele Sales Advisor

Mark Downing
Motor Sales Executive

Stuart Hickey
Field Sales Representative

Sue Cooper
Receptionist

Your **LOCAL** editorial and advertising office at: 15 High Street, Newmarket, CB8 8LX
**Tel:** 01638 662581 **Fax:** 01638 660846
Classified advertising: 01223 434343
Key accounts motors: 01223 434220
**e-mail:** editorial@newmarketweeklynews.co.uk **or** advertising@newmarket weeklynews.co.uk

**Number One Newspaper for:**
Newmarket, Mildenhall, Burwell, Exning, Fordham, Isleham, Swaffhams, Stetchworth and surrounding villages

To obtain permission to copy cuttings from the Weekly News for internal management and information purposes, you should contact the Newspaper Licensing Agency, Wellington Gate, Church Road, Tunbridge Wells, TN1 1NL. You can also call them on 01892 525273 or email copy@nla.co.uk

VFD VERIFIED FREE DISTRIBUTION
Our distribution figure is independently certified by Verified Free Distribution Ltd for Jul to Dec, 2007, as 16,267.
***Newmarket Weekly News*** is part of the ***Weekly News*** Series with a certified group distribution of 158,251.

**cambridge-news.co.uk** for breaking news and video
CN ONLINE

**Video Snack**
Enjoy the Legends air show and the fun of the summer fayre

**For latest jobs and property listings, visit our online edition**

■ **ON FORM** . . . racing pundit John McCririck enjoys the company on Ladies' Day and, below, some of the fashion-conscious crowd. 497369/67/72/64.

# Ladies bring a touch of sunshine to races

Story: **John Goode**
Pictures: **Richard Marsham**
Email: editorial@newmarketweeklynews.co.uk

**RACECOURSE chiefs at Newmarket breathed a sigh of relief when the sun shone for one of their most popular days.**

**Ladies' Day at Newmarket has been growing in popularity and draws the biggest crowds of the three-day Ritz Club July Festival at the racecourse.**

**All tickets for the top-priced premier enclosure were sold in advance this year.**

**Thousands of women, decked out in posh frocks and hats, began turning up from mid-morning.**

**A fleet of stretch limousines ferried some of the ladies to the course, with the less well-heeled turning up in minibuses.**

**The racing, which started at 1.30pm, was almost a side show.**

**There were "best dressed" awards, with 10 finalists chosen from the crowd and the top three receiving special prizes.**

**The success of Ladies' Day, sponsored by Lanson champagne, was a contrast to the wash-out of the previous day at Newmarket's July racecourse which was sponsored by London's Bond Street.**

**A prize for the most stylish accessory was offered on a day when an umbrella was the most sought-after item.**

**Racing continued on Friday with the Darley July Cup which featured Europe's top sprint race.**

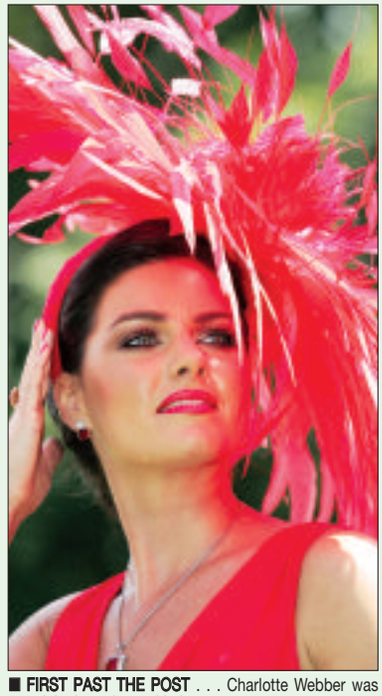

■ **FIRST PAST THE POST** . . . Charlotte Webber was voted the best dressed lady. 497380.

# Economic downturn hits sale of horses

THE current economic climate has hit Newmarket's racehorse sales.

The four-day July Sale at Tattersalls, the racehorse auctioneers, was down by £3.6 million on last year with nearly 100 fewer horses sold.

The average price was down at £15,564 – nearly £4,000 less than last year.

Edmond Mahony, Tattersalls chairman, said: "The figures are down on last year's July Sale, which is no surprise in the present economic climate, but there have been a number of positives to take out of this week's trade.

"The catalogue probably lacked a few stars amongst the horses in training compared with recent years but the turnover of well in excess of 7,000,000 guineas and the average of around 15,000 guineas are the third highest for this fixture behind only the July Sales of 2006 and 2007. The demand from overseas buyers has been the outstanding feature of the past four days and the clearance rate of more than 80 per cent has yet again demonstrated the enduring appeal of the July Sale."

The top lot on the final day was Shela House, a four-year-old from Newmarket trainer James Fanshawe's Pegasus Stables.

A bid of 87,000 guineas was made on behalf of Irish agent Gerry Hogan. The horse will now join former jockey Jim Culloty's recently-established training yard at Mallow in County Cork.

The top price at the sale, 200,000 guineas, was paid for Welsh Cake, a mare which was bought for breeding at Heatherwold Stud in Berkshire.

# Man followed schoolboy, 10

POLICE want to trace a man who followed a 10-year-old boy after he got off the school bus.

The incident is being investigated as an accosting, although the man said nothing to the boy.

He first saw the man in a car as he got off the bus at Woodlands, Lakenheath.

The car made "a couple" of circuits of Woodlands and the boy saw the same car minutes later as he walked in nearby Mutford Green.

The man got out of the car and followed the boy until another person walked by. The man then ran back to the car and drove off.

The man is described as white and in his 40s. He had a "pot belly", short dark hair and stubble and was wearing a black jumper. He was driving a small dark blue car with a 52 registration.

Anyone with information about the incident, which happened between 3.30pm and 3.40pm on Monday, July 7, should call Pc Sarah Chapman at Mildenhall Police on (01284) 774100 or Crimestoppers on 0800 555111.

■ **PHOTO FINISH** . . . Lester Piggott signs some autographs for young fan Megan Andrews, 10, at the National Horseracing Museum's garden fete. Picture: Richard Marsham 497856.

# Racing legend at museum fete

**RACING legend Lester Piggott opened the National Horseracing Museum's annual fete.**

**The 11-times champion jockey, now 72, is featured in a major exhibition at the museum in Newmarket High Street.**

**The displays include personal memorabilia and photographs which have not been seen in public before the exhibition opened this year.**

**The fete, in the garden of the museum, helps to raise money towards its running costs.**

# Family homeless after blaze drama

■ From Page 1

"I opened my bedroom window and started to shout to wake up the neighbours. Apparently they thought it was drunk people and didn't come out straight away.

"I was getting really hot and I was sitting on the bedroom window ledge. The PVC window frames started to get greasy.

"My neighbour Keith Jaggard came out and was running around in the back garden while I shouted to him to bring the compost bin over."

Ms Davies was eventually helped by Mr Jaggard to get on to the top of the bin.

Firefighters wearing breathing apparatus went in to the house and rescued Mr Davies and the cats.

The family were taken to Addenbrooke's hospital. Ms Davies and her son were released later the same day, but Mr Davies was transferred to the specialist unit.

Ms Davies said: "I'm grateful to another of our neighbours Steve Porter, who, unknown to us, followed us to the hospital and then brought us back. He has let me have some of his daughter's clothes."

Ms Davies appealed for anyone who can help their plight to contact her on 07906 970152.

Firefighters later said there were no smoke detectors in the house and appealed to householders to contact them for fire safety checks and free smoke alarms. Call Suffolk fire service on (01473) 260586 for advice or a home visit.

# Girl treated for graze after collision with car

A 10-year-old girl escaped serious injury when she was in collision with a car.

The girl suffered a graze on the head and was shaken in the incident in St Philips Road, Newmarket, at about 4.50pm last Wednesday. She was treated by an ambulance crew who took her home.

# Work closes leisure centre for holidays

BY **John Goode**

Email: editorial@newmarketweeklynews.co.uk

NEWMARKET'S Leisure Centre is set to be closed for most of the school holidays.

The centre, where work is nearing completion on a major extension which includes a new swimming pool, will be closed for a month from July 28 for "essential building work".

The much-delayed scheme, where costs have soared to around £14 million, is reaching its final stages. But neither Forest Heath District Council, which owns the building, nor Anglia Community Leisure, the trust which will run it, can give a date for when it will open.

Major work has been planned for summer holidays when Newmarket College, which shares the leisure centre site, is closed.

A reduced programme of summer holiday activities for children has been planned for some time and leisure trust chiefs are confident that most of the activities will go ahead using outdoor play areas and indoor areas at the college.

■ **WORK IN PROGRESS** . . . Newmarket Leisure Centre will be closed throughout the summer holidays. Picture: Richard Marsham 498467.

Staff from the centre will switch to the Newmarket swimming pool in the High Street while the work is being carried out.

The work at the centre includes building a new fire escape and connecting power supplies.

Richard Balfe, chairman of Anglia Community Leisure, said: "The works have to be done and a closure in August will cause the least disruption to both our customers and the college. We will continue to work closely with the council to make sure that any loss of services is kept to a minimum and we will welcome the public at any of our other facilities in Mildenhall and Brandon."

Cllr Nigel Roman, chairman of the district council's community services committee, said: "We are reaching a key stage in the final phases of construction of the leisure centre and the closure is vital. The timing of the closure means the least disruption to customers."

Tony Bass, chief executive of the trust, said: "We will be a lot clearer after this month's closure when we will be able to open the new facilities."

Any inquiries about Newmarket Leisure Centre throughout the closure should be made via Newmarket Swimming Pool on (01638) 661736. Before July 27 the leisure centre can still be contacted on (01638) 662726.

# Top trainer is set to expand at Pegasus

ONE OF Newmarket's most historic racehorse stables is to be extended after top trainer James Fanshawe was granted planning permission for the work.

Forest Heath District Council planners have approved his application to build two semi-circular stable blocks at his Pegasus Stables in Snailwell Road.

The new stables will have room for 28 horses and should allow him to have all the horses he trains on one site. He currently uses nearby La Grange stables in addition to Pegasus, built in the 1880s for legendary jockey Fred Archer.

Archer won 2,748 races including 21 classics and was champion jockey 13 times. He won the Cesarewitch and the 2000 Guineas while still in his teens. But he shot himself at the age of 29. He was retained by Lord Falmouth and originally named the stables Falmouth Lodge. The name changed to Pegasus Stables in 1950.

■ PLANS . . . James Fanshawe.

Mr Fanshawe moved to Pegasus in 1988 and originally leased the yard before purchasing the 10-acre property in 1994.

One of his most successful horses was Soviet Song which won prize money worth more than £1 million before she retired from racing in 2006.

■ PROUD . . . graduates of the latest six-month diploma course at the National Stud. CP.

In our weekly column, reporter JOHN GOODE takes a look behind the racing scene to bring you news from in and around the stables.

# National Stud remains committed to education

THE NEW owners of Newmarket's National Stud have confirmed their commitment to its educational role as the latest graduates of a six-month diploma course received their awards.

Christopher Spence, chairman of the National Stud, The Jockey Club, which took over ownership of the Stud earlier this year, has committed to carrying on with educational courses to meet the needs of the horse breeding industry.

The diploma course is run free of charge to students and gives practical experience in all aspects of horse breeding.

The Tim Dunlop Memorial Award, presented annually to the student who has demonstrated outstanding performance in all aspects of the course, was won by Harry Dutfield, 28, from Axmouth, Devon. The prize was presented by trainer John Dunlop, the father of Tim Dunlop in whose memory the award is given.

The National Stud Award, for the student who demonstrated the most consistent commitment to the diploma course and determination to succeed in the industry, went to Emily Price, 22, from Hayling Island, Hampshire. Emily is soon leaving for Eliza Park Stud, Australia, for the Southern Hemisphere Stud Season.

■ OUTSTANDING . . . Harry Dutfield, who won the Tim Dunlop Memorial Award, with Christopher Spence. CP.

Sophie Hull, 25, from Quebec, Canada, was the recipient of The National Stud Most Improved Student award, while Hannah Botterill, 18, from Melton Mowbray, Leicestershire, was Best Practical Student.

The other graduates were Danielle Ritchie, 19, from Leicestershire; Sarah Lucas, 21, from Manchester; Shirley Becker, 21, from Germany; Charlotte Robinson, 20, from Southampton; Philip Marshall, 23, from Suffolk; Kayleigh Hicks, 19, from Essex; Amelia Tunnard, 20, from Lincolnshire; Emily Hamilton, 24, from Carmarthenshire; Danielle Smyth, 19, from County Meath, Ireland; Elizabeth Barr, 29, from York; Elizabeth Hockey, 21, from Lancashire; Mary Grimbly, 22, from Norfolk; Toni Huxted, 24, from Kent; Carrie Ogilvie, 20, from Scotland; Briony Holden, 25, from East Sussex; Adam Hill, 19, from Lincolnshire; Karmel Bracken, 22, from Bedfordshire; Kirsty Durham, 20, from Essex and Anne Goodwin, 43, from Leicestershire.

For more information about courses at The National Stud call (01638) 675922, or email *students@nationalstud.co.uk.*

■ WINNERS . . . from left, Hannah Botterill, best practical student; Sophie Hull, most improved student, and Emily Price, who showed most consistent commitment. CP.


WEEKLY NEWS

*Reader Travel Offers brought to you by your local newspaper*

**Beamish**

***& the World's Oldest Existing Railway***

**Enjoy a treasure trove of industrial heritage and the steam-hauled Tanfield Railway dating back to 1725!**

Includes ● Return coach travel ● 2 nights' half-board accommodation at the St. Georges Hotel, Darlington ● Admission to the Beamish Open Air Museum ● A ride on the Tanfield Railway ● A visit to Durham ● A Tour Manager

From **£149.95**

Departs 3 October 2008

**Monet's Garden**

*Rouen & Paris*

**A visit to the Impressionist painter's house and restored gardens in the charming Normandy village of Giverny is the wonderful highlight of this popular tour.**

Includes ● Return coach travel & Channel crossings ● 3 nights' B&B at the 3★ Mercure Hotel, Maurepas ● A visit to Giverny including admission to Monet's House & Gardens ● A visit to Rouen & Paris ● A Tour Manager in resort

From **£149.95**

Departs 29 August 2008

FOR BROCHURES & CREDIT CARD BOOKINGS CALL:

**0845 226 4488**

quoting Advert Code **CEN** (calls charged at local rate)

For a brochure complete the coupon & send to: Newmarket Promotions Ltd, Freepost KT2720, Worcester Park, KT4 8BR (No stamp required)

OR YOU CAN BOOK ONLINE AT:

**www.newmarket.travel/cen**

Name .....

Address .....

..... Post Code .....

Tel .....

☐ Beamish (Code: CEN BOA) ☐ Monet's Garden (Code: CEN MGR)

ABTA

Organised by Newmarket Air Holidays Ltd. ABTA V7812, ATOL Protected 2325, a company independent of Cambridge Newspapers Ltd.

■ TEAM WORK . . . some of the people who supported the new trails with the youngsters, on bikes, who helped with the design. Picture: Keith Heppell 497110.

# Skimming devices found on village cash machines

POLICE have warned cash machine users to be on the alert after discovering skimming devices and mini cameras on three machines in West Suffolk.

Engineers found the devices when they were called in after the machines stopped issuing cash.

The machines affected were in Mildenhall, Bury St Edmunds and a village near Haverhill.

The devices could be used to gather card and pin number information, which could be used in fraud.

A Suffolk police spokeswoman said there had not been any reports of customers having lost cash from their accounts. But she urged people using cash points to be vigilant and report anything suspicious to the bank or shop where the machine is located.

The equipment has been seized by the police for forensic examination.

The devices were found on Thursday and Friday last week.

# Thefts from cars prompt police break-ins warning

TWO cars have been broken into in Peterhouse Close, Mildenhall.

Two iPod personal music players and a wallet were stolen from a black BMW parked in a car park between 4pm on Saturday, July 5 and 9am on Sunday.

Police have reminded motorists to remove any valuable items while leaving their cars parked.

A door lock was tampered with on a red Ford Mondeo parked in the same area, but nothing was stolen.

The incident happened between 10pm on Friday, July 4, and 10am the next day.

Anyone with information should call Sgt Chris Chisnall or Pc Peter Maxfield at Mildenhall police (01284) 774100 or Crimestoppers on 0800 555111.

# Students pitch in with BMX track design

## Former wasteland is transformed

BY John Goode
Email: editorial@newmarketweeklynews.co.uk

LONG-AWAITED BMX bike trails have been launched by some of the youngsters who helped design them.

Teens from Newmarket have played a major role in setting up the new trails, which include humps and jumps, on what was wasteland on the town's Studlands Park estate.

The Newmarket Community Partnership attracted £30,000 of funding from the East of England Development Agency for the scheme.

Nine youngsters, all students at Newmarket College, started an appeal last year to refurbish the old track.

The project has already won awards – from the West Anglia Sports Partnership (WASP) last year, and the Suffolk Sports Awards where it was placed second.

Sue McAllister, project officer from Newmarket Community Partnership, said: "The lads have worked really hard and it's good to see the work finished at last."

The scheme includes a lockable container for storing equipment and a youth shelter.

A number of local businesses and organisations have supported the work. Financial support also came from Forest Heath District Council, waste recycling firm Viridor and the Landfill Communities Fund.

Builders' merchants Ridgeons gave tools and equipment for the youngsters to help maintain the area, and builders Armstrong Mead gave the top soil used to create the trails.

The three trails have been designed in consultation with BMX professionals and will challenge riders of all abilities.

Although designed by Newmarket youngsters, the trails can be used by others from surrounding areas. Forest Heath District Council will help with the continuing upkeep of the trails.

Elliott McGrath, 31, a BMX expert from Hillingdon, West London, designed the track and showed the youngsters a model of trails.

He tried out the trails and said: "I've been riding BMX bikes since I was 14 and they all ride as they should. Everyone seems to be very happy."

BMW Four Plus

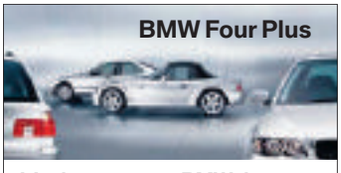

It's the care your BMW deserves

You can now benefit from the BMW Four Plus Programme, which means Genuine BMW Parts, BMW Approved Technicians and attractive prices like these...

3 Series E46
Oil Service: £99 Inspection I: £175 Inspection II: £275
Includes Saloon, Coupé, Convertible & Touring. Excludes M Power cars.

Book your next BMW Service by phone or email.

Elms Bedford
0800 970 5304
servicebookings@elmsbedford.co.uk

Elms Cambridge
0800 970 9237
servicebookings@elmscambridge.co.uk

Elms Stansted
0800 634 5822
servicebookings@elmsstansted.co.uk

For more prices and details on BMW Four Plus visit www.elmsbmw.co.uk

Only valid on cars over four years old and at any Elms dealership.

John and Carlie welcome you to

The Five Bells
Burwell
Tel: 01638 741404

- New menus
- Freshly prepared home cooked food
- Lunch served 12 - 2pm except Tuesdays.
- Evening meals served 6 - 9pm except Sundays.
- Thai curry on Tuesday nights.
- Fresh fish in homemade beer batter on Thursdays.
- Two course Sunday lunch £8.95.
- Warm friendly atmosphere.
- Large beer garden.
- Families welcome.
- Booking recommended.

Jam session every last Sunday of the month! 6pm onwards

44 High Street, Burwell

FUN FOR ALL THE FAMILY
MAZEMAZE
OPEN 7 DAYS A WEEK
19th July - 2nd September 2008 10am - 5pm last entry 4.15pm

GO-KARTS
TRACTOR TRAIL
PETS PADDOCK
BOUNCY CASTLE
FARM SHOP
OLD DAIRY CAFÉ
SUMMER BBQS

Starts this Saturday!
Tel: 01223 860374
www.rectoryfarmshop.co.uk
Junction 33 off A14
Find us on the A10 Milton By-Pass

TILES

FLOOR & WALL TILES
PORCELAIN & CERAMIC TILES
MOSAIC TILES
NATURAL STONE • SLATE TILES
TERRACOTTA TILES • GLASS TILES
KITCHEN & BATHROOM TILES
CONSERVATORY TILES

15% OFF
OWN IMPORTED TILES WITH THIS VOUCHERS

TRADE AND PUBLIC WELCOME

Cambridge Branch - Unit 5, 154-6 Victoria Road, Cambridge
Tel: 01223 316688

Dry Drayton - Unit 33, Dry Dayton Ind - Estate, Cambridge
Tel: 01954 211224
4 miles west of Cambridge

CUT PRICE TILES

# Family Announcements

## Deaths

**COE.** Sheila, of Vicarage Lane, Wooddition, passed peacefully away after a long illness, in the West Suffolk Hospital, on Thursday, July 10th, 2008, her 79th birthday. A devoted wife of the late Roy, a much loved mum of Janet, Donna and the late Jenny, a loving nana to all her grandchildren and great-grandchildren. Funeral service at the West Suffolk Crematorium, on Tuesday, July 22nd, at 12.00noon. Family flowers only please but donations, if desired, to the Newmarket Day Centre c/o Southgate of Newmarket Funeral Directors, 25 Duchess Drive, Newmarket. CB8 8AG.

**WARREN.** Reg, of Ness Court, Burwell, passed peacefully away in Addenbrooke's Hospital, Cambridge, on Tuesday, July 8th, 2008, aged 84 years. He will be sadly missed by all his friends. Funeral service at the West Suffolk Crematorium, Thursday, July 17th, at 10.30am. Family flowers only please donations, if desired, to Cancer Research c/o Southgate of Newmarket Funeral Directors, 25 Duchess Drive, Newmarket. CB8 8AG.

## Funeral Directors

Richard Stebbings Funeral Service Ltd

- Independent family business
- Personal 24 hour service
- Private Chapel of Rest
- Pre-payment funeral plans
- Monumental masonry
- Floral tributes

Funeral Director: Richard Stebbings Dip FD, LMBIFD
Member of the Independent Funeral Abitration Scheme

Kendal House,
Cambridge Road,
Impington, Cambridge

NATIONAL

01223 232309

## Birthdays

**REBEKAH ADRIAN**

**Happy 13th Birthday,**

20th July 2008.

Lots of love,
Grandma x x

Place your Family Announcement with your local Newspaper by telephoning 01638 662581 or call into 15 High Street, Newmarket

Cambridge Newspapers

Cherish the memories

FAMILY NOTICE ONLINE SERVICE

All notices appearing under 'Deaths', 'Acknowledgements' and 'In Memoriam' also appear on our website.

Each notice has its own Guest Book for you to leave your messages of condolence.

SIMPLY VISIT
www.cambridge-news.co.uk/cambridge-news-familyannouncements

Place your Family Notices with your local Newspaper by telephoning 01638 66 25 81 or call into 15 High Street, Newmarket

# WEEKLY NEWS Letters

THE *Newmarket Weekly News* welcomes your views. Write to: Readers Letters, Newmarket Weekly News, 15 High Street, Newmarket, CB8 8LX or send an e-mail to *editorial@newmarketweeklynews.co.uk* Please be as concise as possible and attach your full name, address and telephone number.

## What will happen to 'pot of gold'?

**Sir**, With reference to your front page article "One council concept remote from people" (*Newmarket Weekly News*, July 10).

Councillor Jaggard is quite right, the idea of a "unitary" authority does ignore the feelings of residents! Does this also mean that Cllr Jaggard has become aware that all is not well with residents? Not only does the idea of a unitary authority ignore people's sense of place but raises other questions.

Forest Heath District Council (FHDC) is a comparatively small authority. However, it is monetarily rich. Cllr Jaggard himself indicated recently that the £3.2 million refurbishment of the council offices would come out of capital, this means there is an investment balance generating sizeable interest. That refurbishment figure has now been somewhat sensibly revised, but more of that later.

If the unitary plans go ahead one wonders what will happen to this "pot of gold". Will it be swallowed into the largeness of this new authority? One would hope that this money will remain where it is, to continue to generate interest, as it surely does, available for the use of this community.

Further, Suffolk County Councillor Pembroke, tells us that a "One Suffolk" is the cheapest solution. It would be interesting to know what problem needs a solution? Indeed, is any "solution" really required? It seems that any way the authorities can generate a larger bureaucracy then that will be the chosen course. In so doing they isolate themselves and their accountability to the community.

A question one would ask on this issue is "would the administrative staff levels be reduced or increased?"

Reverting now to the refurbishment of the FHDC offices, with reference to Adrian Turner's letter of July 10, "Council could save money by shopping around", one would also ask "How did the original specification and pricing structure for the work justify the £3.2 million, if now the cost has been reduced by such an astronomical amount?"

Someone seems to have got the sums wildly wrong, or has there been a dramatic change in the specification? Perhaps there is some vague connection with the idea of the unitary authority, or maybe simply incompetence? Alternately there may be a policy of spending money regardless!

Even so, considering Mr Turner's comments, why on earth do employees need a TV set, let alone a food vending machine and showers? Perhaps the employees have no homes and require things at work which would normally be at home!

However it is unfair to criticise the employees. Somewhere in the system is some person or persons who are dreaming and having difficulty with rationality.

**Peter Sturgeon**
**Kingsway**
**Mildenhall**

## Unitary authority would give best service

Sir, **Remoteness is two strangers on a train or two friends having a tiff. Distance, especially with modern technology, is barely related to remoteness. Within split seconds my mail could be on the other side of the world. Poor communication is the prime element of remoteness.**

**I feel it wrong, therefore, to suggest that the possible new unitary authorities would be "remote from the people" as some district council leaders suggest.**

**Authority offices, whether they might be in Ipswich, Bury, Mildenhall, Felixstowe or Lowestoft would still be only a phone call, email or letter away. Councillors would still be local; offices and services would still be local. I believe that the proposed unitary authorities would greater empower town and parish councils so local people would have more say in local affairs.**

**Of course, if everyone is happy with the status quo there is no need to change. However, judging by letters in the *Weekly News* not everyone is happy and judging by election turnouts the majority either do not care or have given up on local government.**

**The local government system requires that officers act on the decisions and directions of elected councillors: that is the democratic process. The weakness of the current district council system, I believe, is that part-time councillors lead to a cumbersome and time-consuming committee system.**

**This means that decision making and decision taking are delayed and the administration by officers and staff may thus be less efficient, economic and effective than could be the case.**

**I believe the unitary authority would improve communication and lead to best service at the best price.**

Andrew Appleby
Fordham Road
Newmarket

## This is a wasteful way to deal with noise pollution

**Sir**, Is it just me, or did other readers also find the concept of "Sound equipment dumped to keep neighbours quiet" somewhat distasteful as a solution? (*Weekly News*, July 10).

I can accept that, as a last resort, council officials felt compelled to seize offending hi-fi equipment to control a noise pollution problem, but in these days of recycling and re-usability, is it not entirely and politically incorrect for council officials to be adopting a "throw away" policy for perfectly good items? Where is the lead from our community leaders on "green" policy in this action?

The article states the equipment was worth several hundred pounds, so why not auction it and offset the funds raised against our mounting Council Tax bills for the benefit of all, or maybe a sideways thought and donate it to a local youth club or other cause?

Isn't that a better way for a council to serve our community rather than be photographed dumping the items alongside a quote stating it was to "protect our environment".

**Graham Harding**
**Carter Street**
**Fordham**

## MEMORY LANE

■ LAST week's photograph, from our archives, showed women from Exning WI presenting a seat to the village in 1982. Picture: 483410.

**Where and when?**

■ THIS week's photograph, from our archives, shows a special workshop taking place at a Newmarket school.

Do you know what was going on? Do you know know what school it was? Do you know when the picture was taken?

Send your answers to: Memory Lane, *Newmarket Weekly News*, 15 High Street, Newmarket, CB8 8LX by Tuesday morning.

Picture: 480897.

## Tools stolen from van

POWER tools worth about £300 were stolen from a parked van.

A Skil saw, Hitachi hammer drill and a set of Rothenberger drill bits were stolen from a silver-coloured Citroen Berlingo van in New Cheveley Road, Newmarket, between 10pm on Tuesday last week and 7.45am the following day. A lock on the van was forced.

Police have repeated warnings to drivers to take any valuable items out of their vehicles when they are parked over night.

Anyone with information should call Pc Kevin Green at the Newmarket South Safer Neighbourhood Team on (01284) 774100 or Crimestoppers on 0800 555 111.

■ HOME BACK . . . Pamela Boura will return her post office business back into her home.

## Post Office under threat may revert to home use

A VILLAGE post office due to close in August is likely to revert to being part of the owner's house.

Pamela Boura, who runs the Barton Mills post office, has applied for planning permission to convert the office to residential use.

It currently occupies one room in her home at The Street.

Mrs Boura has run the village post office since 2001. She said previously: "It's sad a village facility which has been open since 1881 will be going.

"I shall miss the people, the job and everything.

"It would be a great advantage to the community to keep it open."

She has submitted an application to Forest Heath District Council for a change of use of the premises.

# Travellers' bid to return to site is turned down

A JUDGE has rejected a legal bid by travellers to return to the site they were evicted from earlier this year.

BY John Goode
Email: editorial@newmarketweeklynews.co.uk

Families who lived at the Breach Drove site at Beck Row had applied for a judicial review of action taken by Forest Heath District Council.

They claimed that the council had broken human rights and race relations laws.

But following a hearing in the High Court, their application was turned down.

The council was the first in Suffolk to take "direct action" against travellers who had set up a site without planning permission.

Court bailiffs evicted the families from the land in February after an appeal against the refusal of retrospective planning permission was turned down.

Planning inspector Lucy Drake said the site was "simply inappropriate and unsuitable" and their use of the land had a "profoundly detrimental impact" on people living nearby who complained about dogs running loose, car-breaking and disturbance.

The Macdonald and Lewis families, who lived on the 2.4 acre site which they owned, also submitted a new application for planning permission to site five mobile homes and four touring caravans there.

If the council had lost the court action, it would have been faced with paying the families' costs of restoring the site and putting their caravans back there.

Richard Watson, the council's head of planning, said: "An awful lot of time went into getting this right from the council's view. We are pleased that has been confirmed by the court."

He said the council had helped the families to move onto the authorised traveller site at nearby Skeltons Drove where £1 million of public money was being spent on updating and improving the facilities.

He said the latest planning application by the families had been turned down because it was not significantly different to the previous one which had been rejected.

## Thieves steal car 'cats'

THIEVES have taken catalytic converters from 16 cars and vans in 36 hours.

The converters, each worth several hundred pounds, are used to remove pollution from exhaust gases.

Thieves struck at commercial yards and car parks in Newmarket, Bury St Edmunds and Stowmarket between 5pm on Tuesday last week and 8am the following day.

Police have appealed for anyone who may have seen people acting suspiciously near vehicles or who know how the converters are being sold.

A Suffolk police spokeswoman said ideally vehicles should be kept overnight in a locked garage or in a well-lit public place.

She said CCTV security cameras and security lighting could act as a deterrent.

Anyone with information about the thefts should contact Pc Kate Jones (01284) 774100 or Crime stoppers on 0800 555 111.

## Silver theft

SILVERWARE and cash together worth nearly £500 has been stolen in a daytime house burglary.

The thief smashed a window at the house, on a private estate in the village of Dalham, between 7.30am and 1pm on Tuesday, July 1.

Anyone with information should call Det Sgt Carl Dye at Newmarket CID on (01284) 774100 or Crimestoppers on 0800 555 111.

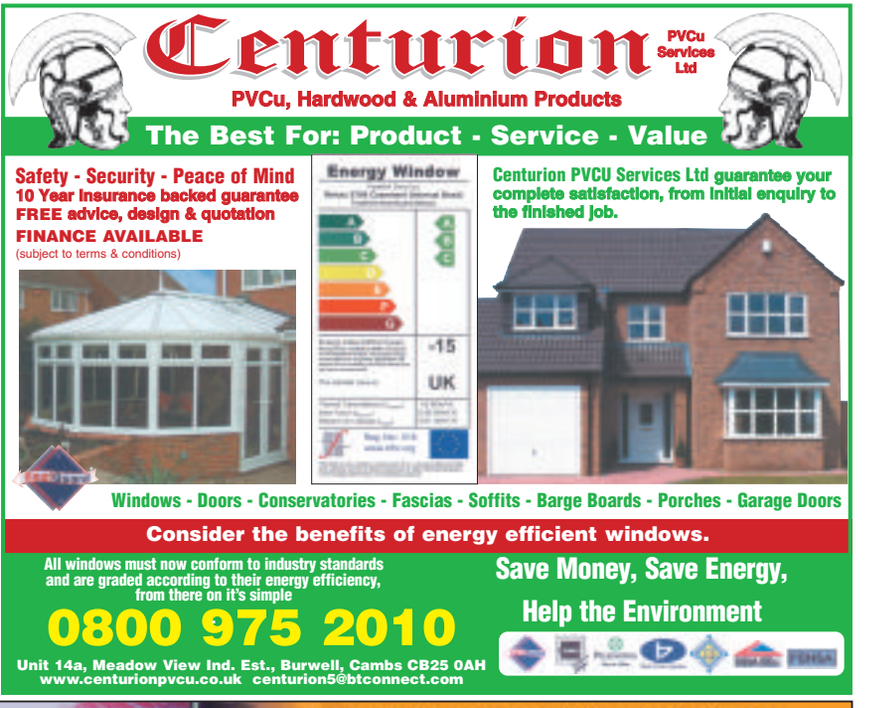

# Afghan teen stowaways caught at base

TWO Afghan illegal immigrants were caught at an American base where pilots are involved in action against the Taliban fighters.

The arrival of the migrants, both aged 17, at the Lakenheath base is believed to have been a strange coincidence and was not linked to any terrorist activity.

They are reported to have got through security checks at the entrance of the base while hiding under a lorry making a delivery to the commissary – the base supermarket.

It is thought that they hid under the lorry in Calais, France, and travelled across the Channel and through the country to Lakenheath.

They were detained on the base by the Ministry of Defence police on Tuesday, July 1, and were later taken to the Suffolk police cells at Bury St Edmunds.

A Suffolk police spokeswoman said they were later handed over to social services.

"We don't know what happened to them after that," she said.

The base's F-15E Strike Eagle jets have been in action in Afghanistan supporting British troops on the ground.

It is not the first time that illegal immigrants have turned up at the US Air Force base. Just 10 days after the September 11 attacks on the USA in 2001, six Iraqis were caught hiding under a lorry which was due to make a delivery at the base.

Security police at the base discovered them at the entrance.

Earlier this year there was controversy when nine Afghan illegal immigrants discovered in a lorry at Turners Transport depot at Fordham, were told to make their own way to the immigration centre in Croydon, South London.

# Horrifically injured cat saved by experts

BY John Goode
Email: editorial@newmarketweeklynews.co.uk

A CAT has survived horrific injuries thanks to experts at Newmarket's Animal Health Trust.

The cat's skull was crushed "like an eggshell" after what is believed to have been a collision with a car which did not stop.

But now the young cat is back home with his owner Tanya Dickson after nearly three months of treatment.

Ms Dickson called her friend Sam Knightley, a veterinary nurse at the Animal Health Trust, after finding Hetty seriously injured outside her home in Stirling Gardens, Newmarket.

An emergency examination at the Trust's small animals centre in Kentford, revealed a broken jaw, multiple skull fractures and severe eye injuries.

Hetty, who got his name because he was originally thought to be a female, spent hours in surgery and was then in intensive care for a week.

But he had suffered brain damage and was unable to feed himself.

Ms Dickson was faced with the decision of having to have him put down if he was unable to eat. But she received a picture message on her mobile phone from Miss Knightley showing Hetty was eating by himself.

Ms Dickson, 45, who was sitting an exam at work at the time, immediately left to see Hetty.

"It was amazing," she said. "It was as if he knew what I had said about having him put down and didn't want that to happen. I was just so happy."

Although initially he was blind and deaf, Hetty has regained some sight and hearing.

"I can't believe the recovery he's made," said Miss Dickson, who now lives in Wilton Gardens, Mepal.

"He was so badly hurt, I honestly thought he wouldn't make it.

"The treatment Hetty received at the trust was second to none.

"Everyone who saw him was wonderful and I know he wouldn't have made it without the care and support he received there. I am so grateful to them for saving Hetty's life."

The treatment cost £7,500 with the majority of the cost being covered by Hetty's pet insurance.

Miss Knightley said, "This is one of the worst RTA facial traumas I have seen. Most cats die instantly from the impact so I was very dubious that Hetty would pull through at all, especially after the amount of time he spent in intensive care.

"His recovery was miraculous and I never could have believed how well he would do from such awful injuries."

■ DOWN TO EIGHT LIVES . . . left, Hetty in recovery after major surgery, and Hetty today. CP.

## Hoodies at scene of bin blaze

VANDALS set fire to four industrial wheelie bins in the grounds of Mildenhall College of Technology.

No other damage was caused in the incident which destroyed the bins, worth about £500.

Police are linking the incident, which happened between 4am and 5am on Saturday, July 5, with a burglary at a hire company in The Street, Barton Mills, less than a mile away at around the same time.

Nothing was stolen, but a window was smashed.

Two hoody-wearing youths in their late teens or early 20s were seen in the area shortly after the alarm was set off.

One was carrying a white bag.

Anyone with information should contact Pc Luke Swain at Mildenhall Police on (01284) 774100 or Crimestoppers on 0800 555111.

## Trapped horse put down

A HORSE died after becoming trapped in a horsebox lorry at Newmarket on Tuesday morning.

The horse is believed to have suffered a broken neck and had to be put down by a vet.

Firefighters were called after an initial report of a road collision. But they found that the horsebox had come to a halt on the A1304 road just past the Stetchworth Toll roundabout near the July racecourse.

The incident happened just before 7.30am on Tuesday morning.


SIGN UP NOW for the annual Bridge the Gap 4.5 mile Charity Walk!

Bridge the Gap '08

9.30am, Sunday 14th September, Jesus Green, Cambridge

Fun steps through the history of Cambridge

Dust off your walking shoes and take a Sunday stroll with a difference and help raise money for three fantastic charities.

Charity Registration Number 283353 · TEENAGE CANCER TRUST Charity Registration Number 1062559 · Cambridge Evening News pressrelief community fund Charity Registration Number 1099122

NEW for this year...

• Fantastic entertainment on Jesus Green and along the route • Explore the Arctic at the Scott Polar Research Institute Museum • Speak to tourist guides about the history of Cambridge and it's Colleges • Participate in some fun family activities.

Sponsored by: excell Voice & Data Solutions www.excellgroup.com

Supported by: University of Cambridge · Cambridge Evening News · Cambridge University Press

To register visit www.bridgethegapwalk.org or for further information please call 01223 723115, email info@bridgethegapwalk.org

# Head cameras used in fight against crime

POLICE officers wearing head cameras will become a more familiar sight following successful trials in Newmarket, Haverhill and Bury St Edmunds.

The Suffolk force has just bought nearly 70 of the individual mini cameras after trials with five of them in towns which have a high number of street crimes including anti-social behaviour.

Government funding of £55,000 has been provided to the force to help buy the cameras and their associated equipment.

BY John Goode
Email: editorial@newmarketweeklynews.co.uk

The cameras record sound as well as pictures and were tested between September and November of last year.

Sgt Melanie Johnston, of Suffolk police said: "Firstly we wanted to see if the cameras were useful in the prevention and detection of crime. Officers received positive comments from people who saw them out and about with the headcams on, and we feel that they do provide an extra reassurance for the public.

"The cameras also proved invaluable in several cases, where offenders could instantly see they'd been caught on camera committing a crime. Officers have also been able to submit footage as evidence in some cases, and depending on the plea this may end up being viewed in court.

"In one case we had a domestic violence offender who was found guilty, despite the victim refusing to go to court to give evidence.

"Her injuries and initial account were captured on the headcam and used in evidence, and the male was convicted."

The cameras will now be used by traffic and firearms officers as well as specialist support teams. They will also be used for officers involved in public order and domestic abuse cases. In addition the cameras will have a training role for new officers.

Across Suffolk 21 officers have attended a one-day training course and gained an NVQ, which enables them to train other officers in the use of the headcam. Suffolk officers are the first in the country to gain this qualification.

The cameras go into regular use this week.

## Thief nets a wooden spoon

A WOODEN spoon together with an ornamental duck and a candle were stolen from the windowsill of a house after a thief reached through an open window.

The theft happened in New Road, Exning, near Newmarket, between 10.30pm on Thursday and 9am on Friday.

Police are linking the theft with an incident the previous night when garden tools were stolen from a lawn behind flats in the same street. At the same time two wheels were stolen from a boy's mountain cycle.

Anyone with information about both incidents should call Sgt Kevin Jay or Det Cons Mike Blayney at Newmarket police station (01284) 774100 or Crimestoppers 0800 555111.

## GPs extend surgery hours

FAMILY doctors have extended their surgery opening hours.

Practices in Newmarket and Mildenhall are among 45 in the Suffolk Primary Care Trust (PCT) area which have just started to open longer for routine patient appointments.

Some are opening earlier in the morning and some have restored Saturday morning surgeries.

Newmarket's three surgeries Oakfield, the Rookery Medical Centre and Orchard House are included in a list of practices which are open for an additional eight house a week. Others with extended opening hours are Mildenhall's Market Cross and White House Surgeries and Haverhill's Stourview Medical Centre.

# Future of skatepark under threat

VANDALS could force the closure of Newmarket's skatepark, the district council has warned.

Equipment at Newmarket's skatepark has been damaged twice in two weeks with the latest incident at the weekend.

Part of the equipment has been sent away for repairs to broken welding while council workers have chained another part to the main frame of the equipment to prevent it from being moved.

Nick Wyatt, Forest Heath District Council's countryside and open spaces manager said: "If the problem continues we may have to consider a temporary closure of the area.

"If the users of the equipment want to change the shape of it, they should contact us."

The skatepark, on the town's George Lambton playing fields, was installed about eight years ago after local youngsters said they had nowhere to use their in-line skates, skateboards or BMX bikes.

■ CONCERN . . . Nick Wyatt from Forest Heath District Council at the skatepark, being used by James Reynolds.

Picture: Keith Jones 498197.

James Reynolds, 17, who lives in Lester Piggott Way close to the skatepark, said: "Some people are getting bored with it. They're not just taking it apart for no reason.

"We used to have a little committee, but the council wouldn't listen to us."

He blamed "a load of chavs" for causing the damage.

To make a suggestion about the future of the skatepark, contact Mr Wyatt on (01638) 719000.

Barnsbury Furniture Store

It's still big green & ugly

SUMMER SALE NOW ON

Fantastic Bargains

Several Clearance Items

Classic to Contemporary

We've got it!

Open 7 days a week

Just 3 miles from Ely off the A142

Barnsbury Furniture Store
9A, The Shade, Soham, Ely, Cambs
Tel: 01353 723900
www.barnsburyfurniture.co.uk

Affordable Luxurious Blinds, Wooden Shutters, Awnings & Fly Screens

Have a Niche Experience

Free! Survey

Free! Fitting

www.nicheblinds.co.uk

PLEATED /ROMAN/JAPANESE PANEL BLINDS, VERTICAL/WOOD VENETIAN BLINDS, SILHOUETTE BLINDS, LUXURIOUS INTERIOR PLANTATION SHUTTERS, MOTORISED OR MANUAL STYLISH AWNINGS, PERFECT FIT AND INTU BLINDS, SERVICE, REPAIRS & MAINTAINANCE

Niche Blinds

Call us on 0800 2985943

Head Office: 4 Military Road, Soham CB7 5AS

SLASHED PRICES FOR SPRING

WE CAN'T BE BEATEN AND WON'T BE ON PRICE!

All our Conservatories have:
1) 35mm Roof
2) Internal Beaded Doors

ALL AT UNBELIEVABLE PRICES

SHOWSITE
Open 7 days
Sat & Sun 10am to 4pm

LEY-BROOK
01353 860633
Sharmans Garden Centre
Camel Road
Littleport Ely Cambs

TRADE ENQUIRIES • WINDOWS • DOORS AND CONSERVATORIES • OPEN 7 DAYS

# Inn sets pace for dining thrills

ADVERTISING FEATURE

THE Olde Bull Inn at Barton Mills has seen a huge transformation over the last 12 months since new owners Cheryl Hickman and Wayne Starling took over.

■ FINE DINING . . . ace menu.

The Inn is a wonderful setting to meet friends and family for a delicious home-cooked meal made from the freshest local ingredients possible.

The Oak Room Restaurant has just been refurbished using luxury fabrics, rich Farrow and Ball paints and comfortable leather chairs. Here you can dine from an exciting menu with dishes to suit everyone's taste such as Thai chicken skewers to start, followed by the signature dish – Fillet Steak Tower – and finished off with the chef's homemade cheesecake.

The bar serves a wide selection of food daily from 12pm-9pm. You can call in for anything from a light bite to a full three-course meal including dishes such as homemade breaded brie wedges, legendry free-range Blythborough ribs, all topped off with a handmade dessert.

Private dining is also proving very popular at the Olde Bull and is the perfect way to celebrate that special occasion be it a wedding, anniversary or a family gathering. The Olde Bull Inn has rooms to suit many party sizes, why not call in and see the rooms for yourself, one of the team will happily show you around.

Themed dining has recently been introduced where your private dining can be based on a theme such as American Wild West, Hollywood or Italian Family Feast. All menus reflect the theme and room decoration is all included. These nights have proved hugely popular with hen nights, team building days and family get-togethers.

■ MANY ROOMS . . . to suit all.

Additionally the Christmas party season preparations are well under way and the party nights this year will be taking place in the luxury heated marquee on the courtyard. The theme for the party nights is "Grease, the Musical". Bookings are already being taken with some nights almost sold out so call soon to discuss your office party.

For more information or to make a reservation call (01638) 711001 or visit *www.bullinn-bartonmills.com*

The team look forward to personally welcoming you to The Olde Bull Inn at Barton Mills.

■ TRANSFORMED . . . The Olde Bull Inn.

■ VERY POPULAR . . . for every sort of occasion.


## The Bell Hotel
### Mildenhall

NEW DAILY SNACK MENU!

**Lunches & Dinners**
**Mon-Sat:**
11:30-2:30pm • 5:30-9pm
**Sunday Lunch:** 12-3pm

Friday night is disco night featuring classics from the 80s til today!

Karaoke once a month.
Next is the 26th July and then the 23rd August

**25 High St, Mildenhall**
**Tel: (01638) 583511**
**Fax: (01638) 716034**

MEET • EAT • DRINK • SLEEP

Olde BULL INN at Barton Mills

The Olde Bull Inn is rich in history and oozes character, warmth and charm

- An exciting new dining experience
- Fresh local food served 12-9 daily
- Pub with real and guest ales
- Restaurant with fine wines
- Sunday lunch, book though, it's busy!
- Private dining
- Wedding and celebrations
- Meeting rooms
- 14 fab contemporary bedrooms

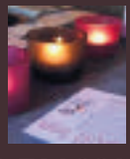

Tel: 01638 711001
www.bullinn-bartonmills.com
The Street • Barton Mills • Near Mildenhall

## The Tharp Arms

- 18th century Inn
- Large beer garden
- Home cooked food
- Quality cask ales
- Open 7 days a week

High St, Chippenham
4 miles from Newmarket
**Tel: 01638 720234**
**www.thetharparms.com**

## Burwell Ex-Service and Social Club

'Off The Record' Sat 19th July
Karaoke Fri 1st Aug
'Ramshackle Daddies' Sat 9th Aug
**21, The Causeway, Burwell**
**01638 742215**

## THE FOX BURWELL

**Authentic Mexican Steak House**

Try the Fox Restaurant for Fine Mexican Food

• Superb Steaks • Fresh Fish Specials • Pub Style Lunches
• Selection of Real Ales • Fine range of Wines & Tequilas
• Pub Lunches Tues-Sat - 12-2pm
• Mexican Restaurant Tues-Thurs - 7-9pm Fri-Sat - 7-9.30pm

• Pensioners Special Lunches
• Tues 12-2pm - Steak Meal, only £4.95
• Thurs - 2 Courses for £5.95

T: 01638 741267
2 North Street, Burwell, Cambs / 3 miles from Newmarket / 10 miles from Cambridge
*Booking Advisable*

John and Carlie welcome you to

## The Five Bells
**Burwell**
**Tel: 01638 741404**

- New menus
- Freshly prepared home cooked food
- Lunch served 12 - 2pm except Tuesdays.
- Evening meals served 6 - 9pm except Sundays.
- Thai curry on Tuesday nights.
- Fresh fish in homemade beer batter on Thursdays.
- Two course Sunday lunch £8.95.
- Warm friendly atmosphere.
- Large beer garden.
- Families welcome.
- Booking recommended.

**Jam session every last Sunday of the month! 6pm onwards**

**44 High Street, Burwell**

INDIAN SUMMER GARDEN AT THE REAR

## The Old Scotch

**INDIAN RESTAURANT & TAKE-AWAY**
*Fully Licensed & Air Conditioned*

**SPECIAL OFFER EVERY TUESDAY, RESTAURANT ONLY**
**5 course meal for (fish or prawn extra £3.00)**
Any starter / Any Main Dish/ Any Side Dish/ Pilau Rice or Naan/ Desserts or Coffee
**Only £13.95**

Free delivery to your hotel for orders over £15

10% discount on collection only, for orders over £10

**Opening Hours:**
12noon to 2:30pm and 5:30pm to 11:30pm
We are open 7 days a week including Bank Holidays
**4 The Avenue, Newmarket, Suffolk CB8 9AA**
**01638 663400 / 663200**

# FordhamFest on full speed ahead!

## Ever-growing roster of star acts adds to excitement

THE BLUETONES

The fifth annual FordhamFest has been adding major names as anticipation builds for the August event in rural Cambridgeshire.

From 7th-10th August the festival takes place at Fordham, near Newmarket, this year with an unprecedented new dimension: headlining star Buster Bloodvessel of ska favourites Bad Manners has announced that FordhamFest is to feature his own mini ska festival, dubbed 'Badfest'. Badfest will attract the cream of British ska acts from the legendary 2-Tone label, including The Beat and Neville Staple from The Specials, for one night of rudeboy rampage as the FordhamFest organizers team up with Buster's own dynamic production company.

Other headliners over the weekend include Hawkwind, The Bluetones and Chas & Dave alongside Dr Feelgood, heavy rockers Kyrb Grynder, the re-formed Reef (now known as Them Are Me), the amazing Hammond-driven funk of The James Taylor Quartet, Hamsters and Liverpool's finest The Amsterdammed.

"FordhamFest was put together to be a non-profit making, charitable event in aid of CAM-MIND which helps raise awareness of sufferers with mental health issues," says organizer Angie Lee on behalf of MADS Promotions. "This year we'll also be supporting the Teenage Cancer Trust, who will be bringing along some of their own VITs (Very Important Teenagers)."

The FordhamFest prides itself on a fantastic family atmosphere with first class and friendly security, creating a safe, warm environment for families and festival-goers alike. This year sees the addition of various children's attractions, including a play area, rides, workshops with Tarby Davenport and story telling with Jon Row. As usual, under-14s are admitted free.

A dedicated MySpace blog for FordhamFest has been attracting the same attention as the festival web site itself – www.fordhammusicfestival.co.uk – with comments flying in. Typical for this family-friendly event is the following from this happy Dad: "It's great that I can see Hawkwind without having to worry about getting a babysitter for the kids – and they get in free! Can't wait…"

There is also an onsite cinema, courtesy of Medley Productions, to add to the three music stages, first class sound and light shows, a huge choice of food and drink… and all for the amazingly low price of £55 (weekend ticket), £5 (Thursday only), £25 (Friday only), £30 (Saturday only), £20 (Sunday only).

CONTACT: MADS Promotions
**www.fordhammusicfestival.co.uk**

HAWKWIND

3 DAY LIVE MUSIC FESTIVAL
7, 8, 9, 10TH AUGUST
THURSDAY NIGHT TASTER £5
FRI 8th
HAWKWIND
KYRGRINDER, Dr FEELGOOD
HAMSTERS
SAT 9th
BAD MANNERS
crashed out, THE BEAT
NEVILLE STAPLE, (ex Specials)
THE TALKS, DUB CATS
SUN 10th
BLUETONES
SYMARIP, BRUTE CHORUS
CHAS & DAVE
EVEN MORE ACTS PERFORMING ON THE WIGWAM STAGE
TICKETS THROUGH
WWW.FORDHAMFEST.CO.UK
1 CHILD UNDER 14 FREE WITH PAYING ADULT. WKEND £55, DAY TICKETS AVAILABLE. GATES OPEN 6PM 7TH AUG.
INFO-01638 721438

# WEEKLY NEWS
## & Grey's of Ely Coaches
*Reader Travel Offers brought to you by your local newspaper*

**Billy Elliot (Matinee)**
Departing Thursday 21st August 2008
£65

**Dirty Dancing**
Departing Thursday 27th August 2008
£65

**Buddy**
Departing Thursday 28th August 2008
£46

**Grease**
Departing Thursday 27th November 2008
£53

**Sound of Music**
Departing Thursday 28th September 2008
£55

**We Will Rock You**
Departing Thursday 25th September 2008
£48

£65

**Mamma Mia**
Departing Thursday 16th October 2008

**Lion King**
Departing Thursday 16th October 2008
£65

£59

**English National Ballet: The Sleeping Beauty**
Departing Thursday 4th December 2008

**Oliver**
Departing Thursday 12th March 2009
£79

We have joined together with local coach operator **Grey's of Ely** to offer readers of the 'Weekly News' the chance to see fantastic London shows with a local pick up and then direct to the Theatre and the same on the return What could be easier and less stress free!

**The Coach will depart from**

**Ely**
**Barton Road Car Park at 14:30**

**Newmarket Park & Ride at 15:00**

**TO BOOK CALL FREEPHONE 0800 0887964**
**See all listings at www.greysofely.co.uk**
Organised by Grey's of Ely Ltd, a company independant of Cambridge Newspapers Ltd.

# Mobility Solutions

*Forest Heath's local mobility store*

- Stairlifts
- Scooters
- Power chairs
- Rise - recliner chairs
- Beds
- Wheelchairs
- Walkers
- Bath hoists and lifters

*First we listen, then we help*

**29 James Carter Road, Mildenhall, Suffolk. IP28 7PE.**

**01638 717798**

# WIN
a year's membership to the brand new JJB Fitness Club
Plus... £100 of JJB Sports gift vouchers

See Friday's Cambridge News

# apt PLASTICS LTD
## SUPPLIERS AND INSTALLERS

**TRADE COUNTER OPEN TO THE PUBLIC**

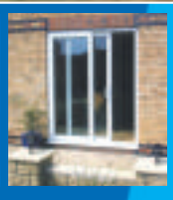

- PVC-U Windows/Doors
- Conservatories
- Porches
- Carports
- Fascias and Guttering
- Underground drainage
- Supply or supply and fit!

**Apt for the complete installation service carried out by our own experienced teams**

Showroom open: Mon-Fri 7.30-4.30pm Sat 8am-12pm

**(01638 668400)**
Unit 3 Goodwin Business Park • Newmarket • Suffolk

# WEEKLY NEWS
*Reader Travel Offers brought to you by your local newspaper*

## *Daniel O'Donnell*
### *Live in Brighton*

**See Daniel's phenomenally successful Christmas Show at the Brighton Centre!**

Includes ● Return coach travel ● 1 night's bed and continental breakfast at a good quality hotel in the South East of England ● A top price ticket for Daniel's Christmas concert at The Brighton Centre ● Return hotel to venue coach transfers ● A visit to Windsor ● The services of a Tour Manager

**Departs 30 November 2008 from £149.95**

## *New Year at Disneyland® Resort Paris*

**Imagine! The most exciting, fun-filled, magical New Year's Eve ever, celebrated in Disneyland® Park, with a firework spectacular and a magical night of celebration. There cannot be a more magical time to visit Disneyland® Resort Paris!**

Includes ● Return coach travel and Channel crossings ● 2 nights' B&B at a Paris area hotel ● A visit to Disneyland® Resort Paris with one day's admission to the Disneyland® Park ● The services of a representative

**Departs 30 December 2008 from £159 adults £105 kids**

## *High School Musical*
### *Day Trip*

**Get ready for "the start of something new!". The stage production based on the Disney Channel Original Movie is going live in London, starring Letitia Dean with a strictly limited run. So "get 'cha head in the game!"**

Includes● Return coach travel from the local area. ● A £25 Evening ticket to see High School Musical at the Hammersmith Apollo (two further categories of upgrade ticket are available at a supplement)

**Departs 9 August 2008 from £45**

**FOR BROCHURES & CREDIT CARD BOOKINGS CALL:**
**0845 226 4488**
quoting Advert Code **CEN** (calls charged at local rate)

NEWMARKET Holidays

**OR YOU CAN BOOK ONLINE AT:**
**www.newmarket.travel/cen**

**For a brochure complete the coupon & send to: Newmarket Promotions Ltd, Freepost KT2720, Worcester Park, KT4 8BR** (No stamp required)

Name .....
Address .....
Post Code .....Tel .....

☐ **Daniel O'Donnell (Code: CEN DCQ)**
☐ **New Year at Disneyland® (Code: CEN PDO)**
☐ **High School Musical (Code: CEN HST)**

Organised by Newmarket Promotions/Air Holidays Ltd. ABTA V787X/V7812, ATOL Protected 2325, a company independent of Cambridge Newspapers Ltd.

ABTA

# Moves to make killer road safe

## MP says action is vital step forward

BY John Goode
Email: editorial@newmarketweeklynews.co.uk

THE replacement of a "killer" stretch of road with a new dual carriageway has moved closer.

Regional transport leaders have given top priority to the scheme covering an eight-mile stretch of the A11 between the Fiveways roundabout at Barton Mills and Thetford.

It is the last piece of the busy road which has not been upgraded to dual carriageway and has seen a series of major collisions causing numerous deaths and serious injuries.

Campaigners have previously condemned delays to the start of the scheme, now expected to cost £135 million.

The work was previously scheduled to start in 2006 and was subsequently delayed to 2008/9 after the Government insisted the scheme had to be reviewed by the East of England Regional Assembly (EERA).

The plans for the road were drawn up several years ago, although some of the detail still has to be settled.

EERA agreed this week to give the scheme priority and work could start in 2010, as long as Ruth Kelly, the transport secretary gives final approval and the funding is approved by the Government.

The latest decision has been welcomed by MP Richard Spring, who has been a leading campaign for work on the road which runs through part of his West Suffolk constituency.

He said: "This is a crucial and very welcome decision. It's an absolutely fundamental step forward.

"The Highways Agency will publish draft orders for the road in September and we can now put pressure on the Department for Transport to bring the scheme forward for completion.

"We are not there yet, but the end of 2010 is our target start date. I'm absolutely delighted."

The Highways Agency is offering residents and road users a chance to see the new road in a computer simulation.

Displays outlining the plans will be on Friday, between 1pm and 8pm at Barton Mills village hall, on Saturday between 10am and 4pm at Elveden village hall and on Wednesday, July 23, between 10am and 8pm at Mildenhall's Dome Leisure Centre.

Staff from the Agency and consultants Parsons Brinckerhoff will be available to answer questions from visitors and explain how the design details have been decided.

■ PARTYGOERS . . . Newmarket Red Cross volunteers before setting off to Buckingham Palace to see Prince Charles, President of The Red Cross. Picture: Keith Heppell 497073.

## Red Cross celebration

BRITISH Red Cross members from Newmarket and Mildenhall joined others from all over the country to celebrate 100 years since the charity was granted a Royal Charter.

Members were selected by ballot to join a Buckingham Palace garden party hosted by the Prince of Wales, president of the organisation, and Duchess of Cornwall.

Geraldine Law, one of 10 members of Newmarket branch to attend the event, was selected to represent Suffolk and was presented to Princess Alexandra, deputy president of the British Red Cross. Mrs Law, 69, from Maltings Close, Moulton, said: "I was a bit nervous, but it was a great honour."

She introduced three other Red Cross members from the region – Anthony King, from Peterborough Eden Kadane, from Norwich and Maureen Howson, from Mundesley, Norfolk – to the Princess.

Mrs Law has been a member of the British Red Cross for 16 years and has received the charity's badge of honour for her service.

She said: "It was a memorable day and everyone was very cheerful, even though it was raining."

## Car used to steal tree

PLANT thieves grabbed a bay tree in a pot from the front garden of a house.

The thieves pulled up outside the house in Ferry Lane, West Row, in a blue Audi car and loaded the tree, which was in a blue urn, into the car and drove off.

The incident happened between 10.50pm and 11pm on Monday, June 30. Anyone with information should call Pc Luke Swain at Mildenhall police on (01284) 774100 or Crimestoppers on 0800 555 111.

the picture gallery
The Framing Specialists
Same day mount cutting service
Picture framing service
Large selection of picture frames
Canvas printing
Photographic enlargements
2 Cobble Yard, Napier Street, Cambridge, CB1 1HF
(You will find us behind the Grafton Centre, next to the Post Office)
Tel: 01223 354124
www.picturegalleryuk.com

Willingham Auctions

SALE THIS SATURDAY 19TH JULY 2008
Commencing 10:00am
Viewing; Thursday 17th 10:00am - 5:00pm
Friday 18th 10:00am - 8:00pm
From 8:30am on the morning of the sale

Over 1200 lots from local house clearances

A very good selection of antique furniture; ceramics; 50 lots of jewellery and collectables including a collection of boxed Dinky toys.

Large Victorian pine kitchen furniture - dressers; spice drawers etc.

A quantity of end of line garden furniture and many more interesting lots, which are all illustrated on our website @ www.willinghamauctions.com

Visit us for viewing or on sale day, where you can enjoy the surroundings of a busy provincial saleroom, with an auction café and plenty of parking on site.

Collection and delivery service now available.

Our next sale will take place on Saturday 16th August, we are now accepting entries for this sale.

Full or part house clearance undertaken using our own staff and vehicles.

The 2008 CAMBRIDGE ROCK FESTIVAL
incorporating Rockinbeerfest
17th 18th 19th 20th July 08
Wood Green Animal Shelter
Godmanchester, Cambs
PE29 2NH
Thursday: £10
Led Zep Too
The Pure Floyd Show,
Split Whiskers, Lost Weekend, Free Will & The Bad Influences
Record Fair + 70 bands & 70 beers!
Friday: £25
The Blockheads, Eddie and the Hotrods
The Sweeney, Redsoxx, Nigel Graham Blues Reaction
Blanco Diablo (USA)
Alt Stage - over 40 great bands from The Winter Kings to JoanovArc
Saturday: £33
Bad Company, Juicy Lucy
Deborah Bonham, Martin Turner's Wishbone Ash
Tracie Hunter Band, Rattlesnake Remedy, GetVegas
Medicine Hat, Morph, Caimbo
Sunday: £33
Marillion
Andy Fairweather Low, Mostly Autumn
Jim & Geoff (Caravan), The Reasoning, John Otway
Breathing Space, Touchstone, Bijoumiyo, Taildragger
Full Festival Tickets £89 / £79 (B4 1/7/08)
Camping - Tent £18, Caravan/Camper £36
Tickets 0845 299 0845 or online
cambridgerockfestival.co.uk
STAR ROCK SHOW
Radio Caroline
BBC RADIO CAMBRIDGESHIRE
ROCK
Q103
get ready to ROCK

# Liam's award for fundraising feat

BY Jack Grove
Email: editorial@newmarketweeklynews.co.uk

BRAVE Liam Fairhurst has scooped another top award for raising £150,000 for a cancer charity.

The 13-year-old was named Volunteer Fundraiser of the Year at the Institute of Fundraising National Awards last week.

Liam received a standing ovation from the 800 guests at London's Hilton Hotel as he went up to collect the award from BBC sports presenter Chris Hollins.

The Soham Village College pupil has raised the incredible sum for children's cancer charity CLIC Sargent as he battled cancer during the past two years. His latest operation took place in April – the end of his long road back to health.

■ HARD WORKING . . . Liam Fairhurst with his latest award.

Picture: kmphotos.com.

Liam started his appeal in memory of his close friend, Jack Wilkinson, whom he met on the children's oncology ward at Addenbrooke's Hospital, Cambridge, before Jack lost his battle with cancer at the age of 12.

He has since earned private meetings with Prince William and Gordon Brown to discuss his fundraising, with the Prime Minister later mentioning Liam's bravery in his address to the Labour Party Conference last September.

Karen Roberts, fundraising manager for CLIC Sargent, said: "Liam and his family are truly amazing and we are all extremely proud of him."

# Keep valuables safe, drivers warned

POWER tools were stolen from a parked van after thieves forced the lock.

The silver-coloured Peugeot Partner van was in a car park at the Fiveways Roundabout, Barton Mills, between 6pm Tuesday, July 8, and 7.30am the next day.

Police have warned van drivers to clear valuable items from their vehicles when they are parked overnight.

Anyone with information should call Pc Lisa Yorke at Mildenhall Police on (01284) 774100 or Crimestoppers on 0800 555 111.

■ REALLY WOKIN' . . . the winners get the meal together for their classmates..

Pictures: Richard Marsham 498431.

■ GREEN GRUB . . . attention to detail.

498432.

# Class creates a stir with healthy meals for friends

STIR-FRY and fruit salad are on the menu at a Cambridgeshire school where healthy eating is all the rage.

More than 200 Year 8 students at Bottisham Village College entered a competition to design a balanced lunch menu for their peers.

The winning choice, selected by school staff, was a choice of chicken or tofu stir fry, followed by summer fruit salad with Greek yoghurt.

And the successful students' prize? Dishing up the dinner for the 30 students in their form.

Clive Woodman, head of learning in Year 8, said: "The whole year group of 210 entered.

"Each of the seven forms voted and the final was judged by one of our most experienced food teachers."

Burwell Co-operative sponsored the competition and provided the food for it.

Reader Offer

Cambridge Newspapers

5 FREE* LAVENDERS FOR EVERY READER

*JUST PAY POSTAGE & PACKAGING £2.99

Lavender is an essential part of any English garden with its powerful, calming aroma and timeless beauty. A valuable edging plant, excellent for attracting wildlife, their simply stunning scent will bring butterflies and bees to your borders and patio pots. This stunning collection consists of five different varieties- Blue Star, Papillon, Kew Red, Fathead and the classic Hidcote. Supplied as 40mm young plants from June 2008. Claim the free* 5 Lavender plants by just paying £2.99 to cover the cost of p&p. Send off today for your free lavender plants and fill your garden with glorious colour and fragrance.

**Plus - we are also offering the following special offers on summer plants**

Lavender 'Fathead'

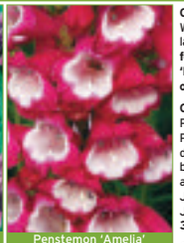

Penstemon 'Amelia'

Geranium 'Ballerina'

**Offer 1: Lavender Single variety Collections**
Why not order some more of your favourite lavenders at the same time? **Choose from the following: 'Kew Red', 'Papillon', 'Fathead', 'Hidcote' and 'Blue Star'. You will get five of one variety for just £8.49.**

**Offer 2: Hardy Geranium Collection**
Perfect for a permanent spot in your border. Plant them in sun or partial shade in any well drained soil and they will reward you with bountiful blooms year after year. Flowers will appear from Samobor and Ballerina in May to June followed by Anne Folkard and Biokovo from July to October. **Buy the collection of 12 plants, 3 of each variety for just £18.98**

**Offer 3: Penstemon Trio**
The foxglove like tubular flowers are produced in profusion from this shrubby perennial from late summer to early autumn on sturdy erect stems. This attractive plant is suited to any sunny position in your beds, borders and patio pots. **Collection comprises of 5 each of Fujiyama, Amelia and Czar - that's 15 plants for just £14.98**

To order by telephone call now: 0844 557 1850

Hotline open 7 days a week, 9am-8pm. Please note calls will be charged at 5p per minute from BT landlines. Please ensure you have your credit card to hand. Quote VCEN16

**Order by Post:** Simply complete this coupon and send with payment.
**PLEASE SEND ORDER & PAYMENT TO:** Cambridge Evening News Free Lavender Offer, Dept VCEN16, Admail ADM3952, Spalding, PE11 1ZZ

| Please send | Price | Qty | Total |
|---|---|---|---|
| 68246V FREE Lavender Collection - 5 plants | FREE | 1 | £2.99p&p |
| 68245V 5 Lavender Blue Star young plants | £8.49 | | |
| 70588V 5 Lavender Papillon young plants | £8.49 | | |
| 70581V 5 Lavender Kew Red young plants | £8.49 | | |
| 70582V 5 Lavender Fathead young plants | £8.49 | | |
| 68199V 5 Lavender Hidcote young plants | £8.49 | | |
| 60449V Hardy Geranium Collection | £18.98 | | |
| 73874V Penstemon Collection | £14.98 | | |

I enclose a cheque/postal order for £..... made payable to **Cambridge Evening News Reader Offers** and with my name and address on the back. Or charge my Visa / Mastercard / Maestro

Card No: ☐☐☐☐☐☐☐☐☐☐☐☐☐☐☐☐☐☐☐☐

Start Date ☐☐/☐☐ Issue No. ☐☐ Expiry From ☐☐/☐☐

Signature.....

PLEASE USE BLOCK CAPITALS

Cambridge Newspapers

Title _____ First Name _____

Surname _____

Address _____

_____ Postcode _____

Tel _____

Email _____

**Delivery:** All orders will be acknowledged with an approximate delivery date. Anticipated delivery date will be within 28 days. Offers are subject to availability. If you are not completely satisfied, please return the product in good condition to Van Meuwen within 14 days of delivery, requesting either a full refund or an exchange. Your contract for supply of goods is with Van Meuwen.

Cambridge Newspapers

BEST VALUE

Reader Offer

50 Bedding Plants including delivery from £9.99 PLUS 20 FREE

We have teamed up with **Jersey Plants Direct** to offer you the Best Value Plants, grown in the sunshine Island of Jersey.

**50 Sweet William Rouge Blush only £9.99 + 20 FREE**

**Colours:** Bicolours, red, rose, white. **Height:** App. 50cm.
**Spread:** App. 25cm. **Flowering:** Autumn and again in spring.

**50 Stock Autumn Fragrance only £10.99 + 20 FREE**

**Colours:** White, pink, purple. **Height:** 20-25cm.
**Spread:** App. 15cm. **Flowering:** Autumn.

**50 Primrose Rosebud only £9.99 + 20 FREE**

**Colours:** Golden shades, apricot shades, purple, red shades, rose, white & yellow.
**Height:** 10-15cm. **Spread:** App. 10cm. **Flowering:** Late winter to late spring.

The plants are grown in individual cells and measure approximately **6-10cms high** and can be planted straight out or grown on as you choose.

**Delivery will be by 1st Class post from mid August to end of September.**

To ensure that your plants arrive in the best possible condition each pack will be despatched individually.

To order by **post**, please complete this form in BLOCK CAPITALS using a black or blue pen and send it with your payment to: **Jersey Plants Direct, PO Box 91, Jersey JE4 9PX.** Or fax coupon to **01534 888775.**

☎ 01534 871113

**PRIORITY ORDER FORM** **REF: CEN AU08 D**

Name (please tick) Mr ☐ Mrs ☐ Miss ☐ _____

Address _____

_____ Post Code _____

Daytime Tel No. inc. code (in case of queries) _____

E-mail Address (optional) _____

| OFFER | | Price (Includes Delivery) | QTY | Total |
|---|---|---|---|---|
| 50 SWEET WILLIAM ROUGE BLUSH (mixed) + 20 FREE | (SWW070B) | £9.99 | ____ | £ ____ |
| 50 STOCK AUTUMN FRAGRANCE (mixed) + 20 FREE | (STK070A) | £10.99 | ____ | £ ____ |
| 50 PRIMROSE ROSEBUD (mixed) + 20 FREE | (PRM070K) | £9.99 | ____ | £ ____ |

I enclose a Cheque/Postal Order (with my name and address written on the back) made payable to **Jersey Plants Direct** for: £ _____

**or** please debit my Mastercard/Visa/Switch/Maestro (delete as appropriate) with the sum of: £ _____

**Card No.** (cards are debited at the time of ordering) (Switch/Maestro) ☐☐☐☐☐☐☐☐☐☐☐☐☐☐☐☐ Switch/Maestro Issue No. ☐☐

Valid From ☐☐ / ☐☐ Expiry Date ☐☐ / ☐☐

**Signature** _____

Genuine Jersey

Jersey Plants Direct would like to keep you informed of new offers. If you do not wish to receive news of these offers, please write to the address shown above. Jersey Plants Direct will **not** pass your information on to any third parties for their marketing purposes.

see our full range and order online www.jerseyplantsdirect.com/cen

# It's half the high-street price. So why go to the High Street?

You're Furnished is a warehouse packed to the rafters with really high-quality furniture: precisely the same pieces you'd pay twice as much for at the most prestigious high-street names. We're tucked away near Stansted; you'll be tucking away half the money you'd expected to spend on astonishingly high-quality furniture.

14 Cambridge Road,
Stansted CM24 8BZ
Open Mon-Sat 10am - 5pm,
Sun 11am - 4pm

Unit 1, Waltham Hall Industrial Estate,
Waltham Hall Farm, Bambers Green,
Takeley CM22 6PF.
Open Mon-Sat 10am - 5pm, Sun 12pm - 4pm

YOU'RE FURNISHED

01279 815 028

SWWW29

# Award winning designs
cutting edge technology

Miele smeg Amtico at home

• kitchens • bathrooms • bedrooms • full installation and project management • Italian style - German functionality

## Free Granite Upgrade
For all kitchen orders over 15k.
Please ask for details.

7 All Saints Road, Newmarket, Suffolk
**t: 01638 669607**

31 Clifton Road, Cambridge **FREE PARKING**
**t: 01223 248409**

Open Monday to Friday 9.30 - 5.30
Saturday 9.30 - 5pm

**www.bydi.co.uk**
(look for details on how to find us)

ByDesign
Kitchens&Bathrooms

There is still time to book a stand

LITTLEPORT SHOW
SATURDAY 26th JULY

CONTACTS
TRADE 07919 107009
CRAFTS 01353 860853

www.thelittleportshow.co.uk

SAVE 3p a litre

bp

JET

TEXACO

TOTAL

at participating filling stations

Don't miss next week's Cambridge News for details

# Freetime

IF you are planning an event let us know. Call Nik Shelton on (01223) 434429, fax details to (01223) 434415 or email *nik.shelton@cambridge-news.co.uk*

## Complex play

GREEK tragedy *Oedipus Rex* comes to the Leper Chapel on Newmarket Road, Cambridge, from Wednesday to Saturday, July 26, at 8pm.

In Situ theatre group, which specialises in putting on plays in unusual locations, is staging Sophocles' classic tragedy in the historic building.

"When we put on a performance, we work on it for at least a year, in the case of *Oedipus Rex* a year and a half," explains director Richard Spaul.

"It's a very committed process, not normally achievable either by amateurs or professionals. I believe this high level of commitment gives our work a level of power and ambition that is not often seen elsewhere."

Tickets are £9-£11. To book call (01223) 511511.

## Tall tales' test

PORKIE Pies will be on the menu at CB2's Café on Norfolk Street, Cambridge, on Wednesday at 8pm with a Liars Competition organised by the Cambridge Storytellers. The event will have local fibbers vying with each other to see who can tell the tallest tale and win a prize. Tickets are £3-£5 on the door.

## Punk buffaloes

FIVE local bands will be making a psychedelic punk racket at Cambridge City FC's ground on Milton Road on Thursday, July 24. Except the General and The Buffalo Club will be joined by Born to Destruct, The Claim and Cosy Cosy. Tickets are £4 on the door.

## Flying Prom is stars and stripes spectacular

**THE Flying Proms event returns to Duxford Imperial War Museum on Saturday. Conductor Jae Alexander will be leading the English National Orchestra through an American themed programme of music including *Stars and Stripes Forever*, *Liberty Bell* and *76 Trombones*. There will also be a collection of Hollywood film themes, a selection of well-loved arias and a host of popular classics. Joining the orchestra will be tenor Wynne Evans and West End soprano Sarah Ryan who will be performing *Jerusalem*, *Land of Hope and Glory* and *Rule Britannia* before the evening comes to a climax with a firework finale.**

**The event will also include choreographed air displays to music featuring aircraft including the F-86 Sabre jet and the Spitfire as well as a US Stearman Biplane duo and a helicopter aerobatics show.**

**There will also be hot air balloons and military vehicles on display during the event.**

**Tickets are £27-£32 and visitors are invited to take picnics, rugs and chairs.**

**The evening starts at 6.15pm to book call 0871 2716149.**

# Festival's eclectic mix of jazz and ukuleles

**By Nik Shelton**

THE Cambridge Summer Music Festival kicks off tomorrow and runs until August 8 with a packed programme of evening concerts, lunchtime recitals and family fun.

It starts with a concert at the Corn Exchange by comic musical troupe the Ukulele Orchestra of Great Britain who interpret everything from the Sex Pistols to Tchaikovsky using only the little four stringed instrument.

Also appearing throughout the festival will be young cello star Natalie Clein, Renowned UK violinist Tasmin Little, Singapore-born international pianist Melvyn Tan and many others.

Jazz singer Jacqui Dankworth will be performing at Childerley Hall near Bourn on Saturday, July 26.

The daughter of two bona fide UK jazz legends Cleo Laine and John Dankworth originally wanted to follow a career as an actress, and appeared with the Royal Shakespeare Company before following in her mum's footsteps to become an acclaimed singer.

She said: "Acting gives you confidence to carry yourself and to tell a story, I certainly think about the lyrics and imagine I'm a character when I'm singing."

Her ability to bring her thespian talents into her music means she is able to bring to her singing a deeper emotional depth, and is a method she tries to pass onto a new generation of singers during her regular workshops.

"There're lots of singers who try to sound like a 'jazz singer' and that's a mistake, once you try to sing like someone else it doesn't work, you've got to tell your own story and find your own voice – that's what I tell people.

"It's taken me a while to find my voice but because I came from an acting background I try to tell a story and I can only do that by drawing on my own experience.

"I'm constantly telling singers, if you're singing a love song imagine who you are singing it too. Billie Holiday did it and Ella Fitzgerald did it."

■ Visit *www.cambridgesummermusic.com* for the full festival programme. To book tickets for any event call (01223) 357851.

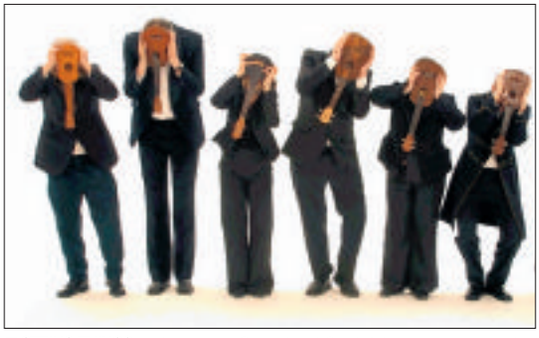

■ **STRING THINGS** . . . the Ukulele Orchestra of Great Britain will be opening the Cambridge Summer Music Festival on Friday. CP.

## Crossword 2072

### Across

1. Clothes take time? What rubbish. (7)
4. Support from the rear. (4)
6. Quarter to close in part of London. (4,3)
9. Part of eye gets near it somehow. (6)
11. Follows one side of the coin. (5)
12. Make us lime concoction to go with breakfast. (6)
15. Sounds serious for the boy. (6)
18. Tokens given for potatoes. (5)
19. Tear shown by Queen at present account. (6)
21. Spoil the entrance to seaside resort. (7)
23. Cowshed is near about. (4)
24. Love to quarrel on way back to boat. (7)

### Down

1. Large animal a pointer to the stars. (5,4)
2. European rains crashing around America. (7)
3. Great to have a foreign weapon. (3)
4. Town of action. (6)
5. Church at home is a feature. (4)
7. Relaxes when sees a replacement. (5)
8. Drink for a doctor before midday? (4)
10. A little difficult to climb – and somewhat costly. (1,3,5)
13. Cruel arrangement is a sore point. (5)
14. Go round quickly to a starter of cold and hot vegetable... (7)
16. …and to finish I have some salad. (6)
17. Name given in school time. (4)
20. Simple to give a Yes when ordered. (4)
22. Some logarithms turned up in the past. (3)

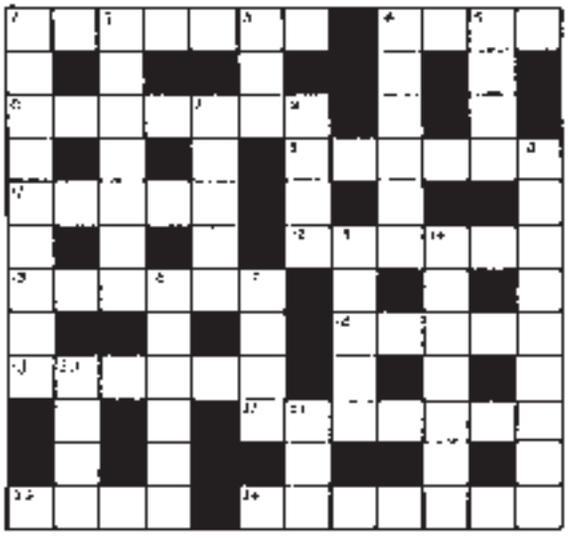

■ **Solution to 2071 – Across:** 1 Snow, 7 Martin, 8 Tory, 10 Asp, 11 Ear-ring, 12 Run, 13 Screw, 17 Tramp, 19 Pea, 21 Repents, 22 Aim, 23 Epic, 25 Events, 26 Mend.
**Down:** 1 Satyr, 2 Oar, 3 Farrow, 4 Striker, 5 Anagram, 6 Alpine, 9 Year, 14 Charmed, 15 Elapsed, 16 Splash, 17 Tenets, 18 Apse, 20 Raced, 24 Poe.

your stars with Russell Grant

**Aries** Mar 21 - Apr 20
Be realistic about balancing home and work. You simply don't have enough time to do justice to both. Cut back your hours in one of these spheres. Unless you make time for fun, it will pass you right by. No job is worth that level of sacrifice.
To hear more call 09065 332 6057

**Taurus** Apr 21 - May 21
Don't convince you know more about a subject than you really do. It's better to hire a professional than attempt a complicated job yourself. Having these repairs done will make your time at home easy and relaxed.
To hear more call 09065 332 6057

**Gemini** May 22 - June 21
You may think you've got more money than you actually have. Review your budget carefully before buying an extravagance. If you must buy something expensive, create a special fund for it. Paying cash will give you an extra feeling of satisfaction.
To hear more call 09065 332 6057

**Cancer** June 22 - July 23
Preoccupation with your own needs could make you oblivious to those of others. Take care that you don't forget someone's birthday, anniversary, or day of departure. Money will be more readily available than it has in the past few weeks.
To hear more call 09065 332 6057

**Leo** July 24 - Aug 23
Daydreaming could undermine your job performance. It's important to check and double check your work or you could miss some embarrassing errors. Your star power will be very strong, making this a great time to go on interviews or first dates.
To hear more call 09065 332 6057

**Virgo** Aug 24 - Sept 23
Trust your instincts with regard to an art project. If you're not in a relationship, you could meet someone special at a party or social occasion. Keep your eyes open for an offbeat philanthropist. The two of you will generate sparks the instant you meet.
To hear more call 09065 332 6057

**Libra** Sept 24 - Oct 23
Trying to give orders to family will be as successful as herding cats. It simply can't be done. Let everybody do their own thing. It will save you lots of aggravation. Besides, you have better things to do with your time. Friends may want you to attend a party.
To hear more call 09065 332 6057

**Scorpio** Oct 24 - Nov 23
You're about to assume a more public profile at work. People respond to your warmth and generosity. In return, you expect the team's unwavering loyalty. If someone proposes an adventure, accept immediately. You could use a little excitement.
To hear more call 09065 332 6057

**Sagittarius** Nov 24 - Dec 22
Putting too much emphasis on material things is getting in the way of a close relationship. You can't put a price on love. Encourage somebody to take a chance. Going on a long trip, publishing a book, or going back to school are possible.
To hear more call 09065 332 6057

**Capricorn** Dec 23 - Jan 20
Don't overanalyse a relationship. There are some gifts in life you just need to accept with open arms and a thankful heart. If you suspect your partner of having ulterior motives, you'll throw trust out the window. If you're single, you won't be for long.
To hear more call 09065 332 6057

**Aquarius** Jan 21 - Feb 19
Doing a job all by yourself isn't realistic. Acting like you don't need anyone else will alienate you from others. It's especially important to consider the needs of a partner. Letting this person wait on you will be a welcome change of pace.
To hear more call 09065 332 6057

**Pisces** Feb 20 - Mar 20
Forcing a friend to keep an old promise will only torment them. Relax your standards and leave them free to have a good time. You may have to do more than your fair share of work, but it's oddly gratifying. It's a good outlet for restless energy.
To hear more call 09065 332 6057

LIVE TAROT
1st READINGS
09066 353 544

# CINEMA

**NEWMARKET STABLE**
01638 667200
Times until Thursday, July 24
**Elizabeth: The Golden Age (12A):** Sun & Mon 7.30 pm.

**BURY ST EDMUNDS CINEWORLD**
0871 200 2000
Times until Thursday, July 24
**The Dark Knight (12A):** Thu (July 24) 12.30pm, 1.30pm, 4pm, 5pm, 7.30pm, 8.30pm.
**Wall-E (U):** Daily 1pm, 1.45pm, 3.30pm, 4.15pm, 6pm, 6.45pm, 8.30pm Daily except Fri 11.15am.
**Meet Dave (PG):** Daily 12.50pm, 3pm Daily except Fri 10.45am (subtitled Mon).
**Mamma Mia! (PG):** Daily 2pm, 5pm, 6.10pm, 7.45pm, 8.45pm Daily except Fri 11.10am Daily except Thu 12.20pm, 3.15pm.
**Journey To The Center Of The Earth (PG):** Daily except Thu 5.30pm.
**Hancock (12A):** Daily 2.15pm, 4.30pm, 6.50pm, 9.05pm Daily except Fri noon Daily except Thu 5.40pm, 8.15pm.
**Kung Fu Panda (PG):** Daily 1.15pm, 3.40pm, 5.50pm Daily except Fri 11am Daily except Wed 8pm.
**The Chronicles Of Narnia: Prince Caspian (PG):** Daily Fri & Thu 11.10am Daily except Mon & Thu 2.20pm Daily except Thu 7.50pm.
**Wanted (18):** Daily 9.20pm.
**Ratatouille (U):** Sat 10am.
**The Game Plan (U):** Sat 10am.
**Alvin And The Chipmunks (U):** Sat 10am.
**Leatherheads (PG):** Mon 2.20pm.
**Smart People (15):** Wed 8pm.

**BURY ST EDMUNDS HOLLYWOOD FILM THEATRE**
(01284) 754477
Times until Thursday, July 24
**Wall-E (U):** Daily 5.15pm, 7.45pm Daily except Fri 2.15pm.
**Chronicles Of Narnia: Prince Caspian (PG):** Daily except Fri & Sun 5.25pm Sun 4.10pm.
**Kung Fu Panda (U):** Fri 5.15pm Sun 1.55pm Mon & Tue 3.30pm Sat, Wed & Thu 1.10pm, 3.15pm.
**The Edge Of Love (15):** Daily except Sun 8.10pm Mon & Tue 1.10pm.
**Ice Cold In Alex (PG):** Sun 7.15pm.

**CAMBRIDGE ARTS PICTUREHOUSE**
08707 551242
Times until Thursday, July 24
**Wall-E (U):** Daily 1pm, 3pm, 5pm, 7.10pm, 9.15.
**Summer Hours (12A):** Daily 9pm Daily Except Sun & Wed 4.15pm Sun 1.30pm Wed 4pm.
**Mamma Mia! (PG):** Daily Except Sun Noon, 2pm, 9pm Daily Except Sun & Tue 2.15pm, 4.30pm, 6.45pm Sun 11.30am, 1.45pm, 6pm, 8.30pm Tue 2.10pm, 4.15pm.
**The Visitor (15):** Daily Except Wed 6.30pm Daily Except Sun & Wed 2.15pm Sun 4pm Wed 1.30pm.
**The Edge Of Love (15):** Daily Except Sat, Sun & Wed Noon.
**Royal Opera House Ballet: Sylvia (TBC):** Sun 4pm Tue 6.30pm.
Franco-Italian Film Season: **La Grande Illusion (PG):** Sun 11am.
Franco-Italian Film Season: **The Consequences Of Love (15):** Wed 6pm.
**Man On Wire (12A):** Sun 11am.
**Step Up 2 The Streets (PG):** Sat 11am.

**CAMBRIDGE CINEWORLD**
0871 200 2000
Times until Thursday, July 24
**The Dark Knight (12A):** Wed 8pm Thu (July 24) 1pm, 1.45pm, 4.15pm, 5pm, 7.30pm, 8.20pm, 9.15pm.
**Wall-E (U):** Daily except Thu 10.30am, 11.15pm, 1pm, 2pm, 3.30pm, 4.30pm, 6pm, 7pm, 8.30pm Thu 11.15am, 1pm, 1.45pm, 3.30pm, 4.15pm, 6pm, 6.45pm, 8.30pm.
**Meet Dave (PG):** Daily 12.25pm, 2.30pm, 4.40pm Daily except Wed 7pm.
**Donkey Punch (18):** Daily except Thu 9.20pm.
**Mamma Mia! (PG):** Daily 12.20pm, 2.20pm, 3.15pm, 4.50pm (subtitled Thu), 5.50pm, 7.45pm, 8.45pm.
**Journey To The Center Of The Earth (PG):** Daily except Thu 12.15pm.
**Hancock (12A):** Daily 11.30am, 1.45pm, 4pm, 6.15pm, 8.30pm Daily except Thu 5pm, 7.15pm, 9.30pm.
**Kung Fu Panda (PG):** Daily 3.45pm, 6pm, 8.15pm Daily except Mon 11.15am, 1.30pm Daily except Thu 12.30pm, 2.45pm.
**The Chronicles Of Narnia: Prince Caspian (PG):** Daily except Sun & Thu 2.05pm Daily except Mon & Thu 8.20pm Daily except Thu 11am, 5.10pm.
**Wanted (18):** Daily except Wed 9.15pm.
**Jaane Tu Ya Jaane Na (Subtitled, 12A):** Sun 1.55 Mon 8.15pm.
**Ratatouille (U):** Sat 10am.
**The Game Plan (U):** Sat 10am.
**Alvin And The Chipmunks (U):** Sat 10am.
**Leatherheads (PG):** Mon 12.45pm.

Fri, Sat & Sunday July 18th, 19th & 20th
By Gracious Permission of Her Majesty The Queen
Sandringham
Norfolk PE35 6EN
Sandringham Park
Craft Food & Gift Fair
Quality Crafts from some of the Country's finest Artists, Designers and Craftsmen mix beautifully with specialist demonstration areas, where rare and unusual skills will be on display. There's something for everyone to enjoy with puppet shows and amusements for the children with excellent catering facilities within the show.
OPEN 10.am to 6.00pm Daily
Adults £5.00
OAP's £4.50
Children £2.00
(Excs. House & Gardens)
In association with Eastern Daily Press
Listed below are just some of the working craftsmen in our specialist demonstration areas who will complement the large quality Craft Show
Glass Blowing
Walking Stick Maker
Wood Carver
Lovespoons
Blacksmiths Guild
Competition
Badger
Chair Maker
Corn Dollies
Cross Stitch
Falconry
Ferret Racing
Juggling Workshop
Childrens
Puppet Shows
Make & Take Marquee
Food Hall
LivingHeritageCraftShows.co.uk - 01283 820548

# DATES for your diary

**MAN ON THE MOON, CAMBRIDGE**
The Brent Flood – recently won The Best Indie Act at the 2008 UK Indy Awards.
**THE PORTLAND ARMS , CHESTERTON ROAD, CAMBRIDGE**
Angelsoul Recording 8pm.

**Friday July 18**
**HAVERHILL ARTS CENTRE, HIGH ST, HAVERHILL**
The Hamsters play Jimi Hendrix – performing a full Jimi Hendrix show. Tickets £12. 8pm.
**THE JUNCTION , CLIFTON WAY, CAMBRIDGE**
Fiver – local live music featuring, Guildean Gang, Carbon Footprints, Rosalita, The Pepys, You Me And Them Club. Advance tickets £5. 6.30pm.
**THE PORTLAND ARMS, CHESTERTON ROAD, CAMBRIDGE**
Jordan C's Birthday: Live Zone 209 Radio – featuring The Winterkings, General Lee, Fluid Lines, Wolves Stole My Childhood & Sound City Riot Act. Tickets £6. 8pm.

**Saturday July 19**
**EX-SERVICEMANS CLUB, BURWELL**
Off The Record. 8.30pm.
**MERRY BOYS, EYNESBURY, ST NEOTS**
Al Farino – come and jam with Al Farino. Free entry.
**THE GEORGE & DRAGON, EATON SOCON, ST NEOTS**
The Faith Stealers.
**THE LORD PROTECTOR, HUNTINGDON**
*Nite Curfew. 8.45pm.*
**THE PORTLAND ARMS, CHESTERTON ROAD, CAMBRIDGE**
Dead Media: The Vichy Government Album Launch – Indie. Ticket price TBC. 8pm.

**Monday July 21**
**THE PORTLAND ARMS , CHESTERTON ROAD, CAMBRIDGE**
Aidy, Drumster Pop, Stoke Ferry – Ska Punk, Indie Rock. Tickets £4. 8pm.
**THE WATERMAN, CAMBRIDGE**
Classic Rock night with Broken Arrow. Every Monday. 9pm - midnight.

**Tuesday July 22**
**LEGENDS BAR, CAMBRIDGE CITY FC, MILTON ROAD**
Skinny Jeans Made Music Impotent – a new bands night, with Kutscaper, The Turrets and Verbal Violence. Tickets £3. 8.30pm.
**THE PORTLAND ARMS , CHESTERTON ROAD, CAMBRIDGE**
The Jelly Royale – with Tom Colborn, Vile Bodies and Pete Um. Indie. Tickets £3. 8pm.

**Wednesday July 23**
**THE CHEQUERS INDIAN BRASSERIE, CARTER STREET, FORDHAM**
Jacen Unplugged – Jacen (of the Rockanaughts) plays The Chequers. Every Wednesday evening. Free entry.
**THE DEPOT, TRINITY STREET, CAMBRIDGE**
Dave Irving – singer/songwriter.
**THE PORTLAND ARMS , CHESTERTON ROAD, CAMBRIDGE**
Strawberry Fair Benefit gig. 8pm.

FONTWELL VEHICLE AIR CONDITIONING
*Mobile air con re-gas service*
★ Full system re-gas, leak check and repairs ★
Only £45!
We come to you!
Call Andy: 07900 990738

## Abstract art and albums

**THE artist behind the most famous album cover in history is part of a new exhibition in Cambridge this month.**

**Sir Peter Blake made his name for pop art in the 1960s and his iconic cover for The Beatles' *Sergeant Pepper's Lonely Hearts Club Band*. He used the same trade-mark style to design the sleeve for Band Aid's *Do They Know It's Christmas* single.**

**His work can be seen at the Contemporary Art gallery on Trinity Street along with three other British greats: the late Sir Terry Frost, Cambridge artist Charlotte Cornish and painter Sandra Blow, who died in 2006.**

**The show runs until July 27.**

SATURDAY 26th JULY 2008
The LITTLEPORT SHOW Ltd
ONE OF CAMBRIDGESHIRE'S LARGEST COUNTRY SHOWS
TRADE STANDS - CRAFT MARQUEE
MARKET STALLS - SIDE SHOWS
9.00 a.m. - 5.30 p.m.
AT HIGHFIELD ELY ROAD LITTLEPORT CAMBRIDGESHIRE
LITTLEPORT HORTICULTURAL MARQUEE
VINTAGE & CLASSIC VEHICLES
LITTLEPORT SOCIETY MARQUEE
WI TEA GARDEN - BBQ - LICENSED BAR
PHOTOGRAPHIC COMPETITION DISPLAY
Photographic competition categories: U14 SOMETHING RED 14+ FLOWERS PLANTS
MAIN ARENA & SIDE SHOW EVENTS
HEAVENS ABOVE AERIAL STUNT TEAM
ROMFORD DRUM CORPS
LEISURE & WORKING HORSE DISPLAY
SOHAN FENLANDER MAJORETTES
ROBOT- MARCH VETERAN CYCLES
ELY COMMUNITY SAMBA BAND
PUNCH & JUDY • BOUNCY CASTLE
MARQUEE THEATRE
FABULOUS FEET SCHOOL OF DANCING
RAZZ THE CLOWN - PAPER WIZARD
CONTACTS
TRADE 07911917009
CRAFTS 01353 860853
VEHICLES 01353 861389
SPONSORS 01353 861543
GENERAL 01353 862073 01353 861740
Adults £7.00
Children U14 accompanied by an Adult FREE
Senior Citizens £6.00
NEW SHOW SHUTTLE PICK-UP POINTS
Parsons Lane, Gilbert Road, Meadow Court, Brookside Grove, Ports Hill, Quay Hill, The Holmes, Hawthorn Close, Anchor Court, Croft Park Road, Hoofs Close, Saffron Close, Millfield
FREE BUS EVERY 15 MINUTES THROUGHOUT THE DAY
www.thelittleportshow.co.uk

SPOILT FOR CHOICE...
LIMITED OFFER
FREE - a choice of ceramic floor tiles
(this month only)
GREAT CHOICE AND EXCELLENT QUALITY FROM BRECKENRIDGE.
At Breckenridge we give you a wide choice of conservatories and orangeries constructed in either Timber, Aluminium or PVCu. With our expert design and build service we can help you create the most beautiful addition to your home at prices starting from only £12,000.
CONSERVATORIES & ORANGERIES
Call now for your free design consultation
0845 070 1967
www.breckenridgeconservatories.co.uk
BRECKENRIDGE
SHOWROOM AT: SAWSTON PARK, LONDON ROAD, SAWSTON, CAMBRIDGE, CB2 4TR

PROBLEMS WITH YOUR WINDOWS & DOORS?

WHY REPLACE, LET ME FIX THEM!

REPAIRS ON U.P.V.C AND ALUMINIUM, BROKEN DOWN SEALED UNITS REPLACED INC TIMBER, CONSERVATORY REPAIRS

WINDOW HINGES, LOCKS AND HANDLES REPAIRED OR REPLACED. SECONDARY GLAZING A SPECIALITY

Give me a call – you have nothing to lose

ASK FOR GRAHAM
TEL: 01223 353140
MOBILE: 07788 811360 ANYTIME

"Bereavement is Normal"
an introduction
to understanding grief

Tuesday evenings in
October and November
at Addenbrooke's Hospital, Cambridge

Further information and an application form:
cambridge@cruse.org.uk
or 01223 302670

*Please show this to anyone you know who might be interested.*

The Shuttleworth Collection & Orchestrated Productions presents
TRIBUTE CONCERT NIGHT
Friday 8th August
TINA TURNER
NEIL DIAMOND
BEACH BOYS
ELVIS
Fireworks Finale!
For tickets and info call
01767 627933 / 627927
Central Box Office
01234 269519
www.shuttleworth.org

The Shuttleworth Collection & Orchestrated Productions presents
PROMS
Saturday 9th August 2008
For tickets and info call
01767 627933 / 627927
Central Box Office
01234 269519
www.shuttleworth.org

Go Whippet
Whippet Coaches Ltd
Cambs Road, Fenstanton
PE28 9JB Tel: 01480 463792

Newmarket - Norwich - Gt. Yarmouth
Every day (Mon-Sat)
23rd July -
29th August 2008

Newmarket - Felixstowe
Every Wednesday
30th July - 27th August 2008

Newmarket - Clacton
Every Thursday
24th July - 28th August 2008

Departs 09:30
Newmarket Rookery Bus St.
Adults £13.95
Children £11.95

OAP Concessionary passes valid

Full details available from Premier Travel, High St., Newmarket, Tourist info centre and Newmarket Library

Tickets also available on the coach

# WeekendTV

## SATURDAY

### BBC1

6.00 Breakfast.
10.00 Golf: The Open. Live coverage of the third day's play in third.
12.00 BBC News; Weather.
12.10 Golf: The Open.
5.35 BBC News; Regional News; Weather.
5.55 The Green Green Grass. Boycie prepares to sack all the farm staff.
6.25 Last Choir Standing.
7.30 The National Lottery: This Time Tomorrow. 10 contestants vie for the chance to win a range of trips.
8.20 Casualty. Jessica and Sean's son is involved in a car accident and rushed to hospital while both his parents are with their secret lovers.
9.10 Last Choir Standing. Two of the four previously unsuccessful groups are given another chance.
9.35 BBC News; Weather.
9.55 FILM: Derailed (2005). Jennifer Aniston stars as a married executive having an affair, subjected to blackmail.
11.35 FILM: The Relic (1997) A cop and a biologist are hurled into a desperate battle against a man-eating monster.
1.20 BBC News.

### BBC2

6.00 Fimbles.
6.25 Tikkabilla.
7.00 Watch My Chops.
7.15 Trollz.
7.35 Zombie Hotel.
8.00 Only in America.
8.30 The Secret Show.
9.00 Help! Teacher Is Coming to Stay.
10.00 50/50.
10.30 The Slammer.
11.00 Tracy Beaker.
11.30 Eliot Kid.
11.45 Sportsround.
12.00 Animal Park.
1.00 Celebrity MasterChef.
1.30 FILM: The Red Shoes (1948). Drama.
3.40 Flog It!
4.40 Coast.
4.50 Murder, She Wrote.
5.35 Golf: The Open.
7.30 Dad's Army.
8.00 Hadrian.
9.00 Have I Got Old News for You. Kirsty Young hosts.
9.30 Comics Britannia: BBC4 on BBC2. Armando Iannucci presents a history of British comics.
10.30 Mock the Week.
11.00 Golf: Today at The Open.
12.00 Comedy Connections.
12.40 FILM: Girl from Rio (2001). Comedy, starring Hugh Laurie.
2.20 Arrested Development.

### ANGLIA

6.00 GMTV.
9.25 CITV: Jim Jam & Sunny.
9.40 Captain Mack.
10.10 Supernormal.
10.25 Drake & Josh.
10.55 Art Attack.
11.15 Finger Tips.
11.35 Prove It!
12.00 ITV News and Weather.
12.05 Anglia News and Weather.
12.10 F1: German Grand Prix Qualifying.
2.40 FILM: Mystery Men (1999). A group of inept, would-be saviours leap into action when their local superhero is held captive. Comic-book spoof, Ben Stiller stars.
4.45 Anglia News and Weather.
5.00 ITV News and Weather.
5.15 FILM: Junior (1994). Arnold Schwarzenegger stars as a fertility boffin who pioneers a new treatment. Comedy.
7.10 You've Been Framed!
8.10 Who Dares Sings!
9.10 Foyle's War. A farmer's murder and the crash landing of an enemy plane leads Foyle to investigate the activities of a group of land girls.
11.10 ITV News and Weather.
11.25 Benidorm.
12.25 Bingo Night Live.
1.30 Nightwatch.

### CHANNEL 4

6.10 The Hoobs.
7.00 Goalissimo.
8.00 The Morning Line.
8.55 T4: Big Brother.
9.55 T4: Six on the Beach.
10.00 T4: Big Brother.
10.30 T4: Six on the Beach.
10.35 T4: Friends.
11.05 T4: Six on the Beach.
11.10 T4: Shipwrecked 2008: The Hutcam Diaries.
11.40 T4: Six on the Beach.
11.45 T4: Friends.
12.15 T4: Six on the Beach.
12.20 T4: Wall.E: T4 Movie Special.
12.50 T4: Six on the Beach.
12.55 T4: Red Bull Air Race.
2.00 Channel 4 Racing from Newbury, Newmarket and Market Rasen.
4.00 Deal or No Deal.
4.45 Supernanny USA.
5.40 Gok's Fashion Fix. Holiday glamour on a high-street budget.
6.40 Channel 4 News.
7.00 The Seven Wonders of the Muslim World.
7.10 Who Downed Douglas Bader?
9.10 Big Brother. Highlights.
10.10 FILM: Jackass: The Movie (2002). Johnny Knoxville brings the series to the big screen.
11.50 4Music: Live from Abbey Road.
1.00 Big Brother Live.

### five

6.00 Sunrise.
7.00 Harry and His Bucket Full of Dinosaurs.
7.10 Music Box.
7.15 Little Princess.
7.35 The Beeps.
7.50 Bottle Top Bill and His Best Friend Corky.
8.05 The Save-Ums!
8.20 Miss Spider's Sunny Patch Friends.
8.35 The Mr Men Show.
9.10 Rupert Bear.
9.20 Animal Families.
9.35 The Secret of Eel Island.
9.50 Look!
10.00 Britain's Strongest Man.
12.00 Warship.
1.00 Fifth Gear Shortcuts.
1.10 FILM: The Computer Wore Tennis Shoes (1969). Disney comedy.
3.00 FILM: Jane Doe: The Harder they Fall (2006).
4.45 Live Football. Wisla Krakow v Liverpool.
7.00 five news and sport.
7.15 Cricket on five. England v South Africa.
8.00 Superstars.
9.10 NCIS. Gibbs wakes from his coma. Last in series.
10.10 CSI: NY. Mac, Hawkes and Lindsay investigate the death of a woman found on a subway train.
11.10 Law & Order: Criminal Intent. Goren engineers a confession.
12.10 Quiz Call.

Caroline Langrishe
*Casualty*
BBC1, Saturday, 8.20pm

Harry Hill
*You've Been Framed!*
Anglia, Saturday, 7.10pm

Nooreen Saleem and Amadou Thaim
*Seven Wonders of the Muslim World*
Channel Four, Sunday, 7.30pm

Gary Sinise
*CSI: NY*
five, Saturday, 10.10pm

## SUNDAY

### BBC1

6.00 Breakfast.
9.00 The Andrew Marr Show.
10.00 Sunday Life.
11.00 Countryfile.
12.00 BBC News.
12.05 'Allo 'Allo!
12.25 EastEnders. Omnibus.
2.20 Lifeline.
2.30 Golf: The Open.
7.10 Last of the Summer Wine. Alvin and Entwistle witness Lance attempting to prove to his wife that Elvis Presley is still alive.
7.40 BBC News; Weather.
8.00 George Gently. The beaten body of wealthy German businessman is discovered in the harbour.
9.30 The Vicar of Dibley. Local election fever hits the village and Geraldine finds she is a popular candidate.
10.00 BBC News; weather.
10.25 Commercial Breakdown with Jimmy Carr. Offbeat international adverts.
11.05 FILM: The Lonely Guy (1984) Jilted would-be author Steve Martin is befriended by fellow loser-in-love Charles Grodin.
12.35 Sign Zone: Ray Mears Goes Walkabout.
1.35 Sign Zone: Holby City.

### BBC2

6.00 Fimbles.
6.25 Tikkabilla.
7.00 Legend of the Dragon.
7.25 Watch My Chops.
7.35 The Batman.
8.00 Raven.
8.30 SMart.
9.30 Something for the Weekend.
11.00 Golf: The Open. Live coverage of the final day's play.
2.30 FILM: The War Bride (2001). Drama, starring Anna Friel.
4.15 Wild: New Forest Ponies.
4.25 Songs of Praise.
5.00 Coast.
5.15 FILM: The Great Escape (1963). Unforgettable PoW drama, starring Steve McQueen and Richard Attenborough.
8.00 Top Gear.
9.00 Long Way Round. Charley Boorman and Ewan McGregor race to an appointment with the children of Chernobyl.
9.40 Live MotoGP. Suzi Perry introduces live coverage of the US Grand Prix at Laguna Seca, California.
11.00 Golf: Today at The Open. Highlights.
12.00 FILM: The Wraith (1986). Charlie Sheen stars.
1.30 BBC News.

### ANGLIA

6.00 GMTV.
9.25 Meg & Mog.
9.35 Coronation Street.
11.50 ITV News.
11.55 Anglia News and Weather.
12.00 F1: German Grand Prix Live.
3.00 FILM: Dr No (1962). 007 comes face to face with a cunning mastermind.
5.00 Robbie Coltrane: B-Road Britain.
6.00 The Way We Were. Archive footage of quads.
6.30 Anglia News and Weather Week.
6.45 ITV News and Weather.
7.00 The Royal. A woman suffers an injury after her ice-cream parlour is vandalised.
8.00 Midsomer Murders. The deaths of Ron Wilson and his wife Libby shock the village of Dunstan.
10.00 ITV News and Weather.
10.15 TV's Naughtiest Blunders. A selection of slip-ups.
10.45 F1: German Grand Prix Highlights.
11.45 A Match Made in Heaven.
12.15 The Way We Worshipped.
12.45 60 Minute Makeover.
1.35 Vanessa's Real Lives.

### CHANNEL 4

6.05 The Hoobs.
6.55 Transworld Sport.
7.50 The British Formula 3 International Series.
8.20 Relentless Wakestock Festival: Sport.
8.50 T4: Hollyoaks.
11.20 T4: Shipwrecked 2008: Battle of the Islands.
12.45 T4: Big Brother's Little Brother.
1.50 T4: T4 on the Beach 2008. Performances by Feeder, Duffy, and Pigeon Detectives.
6.00 Channel 4 News.
6.25 3 Minute Wonder: Stanley Kubrick's Small Boxes – Think Kubrick.
6.30 Empire's Children. The conflict that arose between Kenyans and British settlers when the Empire took over the country's fertile lands.
7.30 The Seven Wonders of the Muslim World. Documentary exploring the connection between Muslims and Mecca.
9.00 Big Brother. Highlights from the BB house.
10.00 The Sunday Night Project. Featuring guest host Will Young.
11.10 8 Out of 10 Cats.
11.40 Back to You.
12.10 The Charlotte Church Show.
12.55 Big Brother Live.

### five

6.10 Softies.
6.15 Sailor Sid.
6.20 Aussie Antics.
6.25 Angels of Jarm.
6.30 Elmo's World.
6.50 Harry and His Bucket Full of Dinosaurs.
7.00 Little Princess.
7.15 Fireman Sam.
7.25 The Beeps.
7.40 Top Bill and His Best Friend Corky.
7.50 The Save-Ums!
8.05 Miss Spider's Sunny Patch Friends.
8.20 The Mr Men Show.
8.55 Rupert Bear.
9.05 Sailor Sid.
9.10 Animal Families.
9.25 George Shrinks.
10.00 The Gadget Show.
11.00 Monster Moves.
12.00 Ice Road Truckers.
1.00 Zoo Days.
1.30 FILM: On the Town (1949).
3.20 FILM: Captain Ron (1992).
5.15 FILM: The Secret Garden (1993).
7.05 five news and sport.
7.15 Cricket on five.
8.00 Hitler's Secret Bunkers: Revealed.
9.00 FILM: Anger Management (2003).
11.00 Banged Up.
12.00 Disorderly Conduct.

# SUMMER HOLIDAY ACTIVITIES

## At Palace House, Newmarket

## To find out further information and to book, please contact: 01638 667200

**Wednesday 23 July 2008**
Magic Show with Dave Doughnut
5-8 years
£7.50 per child
10am-12noon
Back by popular demand!
Magic, games, music, balloon making and much, much more!

**Wednesday 30 July 2008**
Birds of Prey
5-12 years
£7.00 per child
10am-12noon
Back by popular demand!
Children will have the opportunity to handle and stroke the birds and find out about their environments.

**Wednesdays / Tuesday**
30 July / 6 August / 13 August / 20 August Tuesday 26 August 2008
Samba Workshop
11-19 years
FREE
1pm-2.30pm
New to Palace House!
Samba Drumming and Percussion Classes.
Come along and watch the finale on Tuesday 26th August!

**Wednesday 6 August 2008**
Bicycle Workshop
5-12 years
£6.00 per child
10am-12noon
Bring along your bike and learn how to maintain and mend it, includes a free service as well!

**Wednesday 13 August 2008**
Circus Skills
5-12 years
£7.50 per child
10am-12noon
An unforgettable introduction into a wide range of skills to become creative, challenged and altogether fun!

**Friday 15 August 2008**
Body Shop Pamper Party
13-19 years
£5.00 per child
2-4pm
Top to toe Summer skin care tips and hands on demonstrations by Body Shop.
Each guest will receive a goody bag of Body Shop products.

**Wednesday 20 August 2008**
Pointalism
8-12 years
£6.00 per child
10am-12noon
Try art techniques used by famous artists and experiment with materials.
Look out for 'Young at Art' classes coming up in the Autumn term at Palace House.

**Wednesdays 27 August 2008**
Reptile Roadshow
5-14 years
£7.50 per child
10am-12noon & 1pm-3pm
Meet Harry the Toucan, giant tortoises, giant snails, chinchillas, reptiles and many more.

# Book now to avoid disappointment

Forest Heath District Council

---

**Trial Offer**

# £1.50 per week FOR THE NEXT 3 MONTHS*

Get a copy of the Cambridge News delivered to your door 6 nights a week for only £1.50 per week!

(* Plus a 12p per week delivery charge.) Offer applies to new customers only. Offer may not be available in all areas.

To find out more about home delivery, either call our team on Freephone

**0800 389 5351**

or complete this coupon and return to the address below:

**CAMBRIDGE NEWS TRIAL OFFER**

Name: .....

Address: .....

..... Postcode: .....

Daytime tel: .....

Date you would like your delivery to start (Mondays only): .....

Signature: .....

ref: 150

Direct Delivery • Cambridge Evening News
Winship Road • Milton • Cambridge • CB24 6PP

**Newsdirect**
The Home Delivery Service from the Cambridge News

---

BURTON'S
Day Trips by Coach
Spring/Summer Brochure Available Now!

Liverpool Tall Ships
Su 20 Jul, £29.00
Cromer & Pier Show
We 23 Jul, £32.00
Clacton & Walton on Naze
Th 24 Jul, £17.00
Colchester Zoo
Th 24 Jul, £26.00
York Sightseeing
Sa 27 Jul, £24.00
Just five tickets remaining
Greenwich & Tutankhamun
Tu 29 Jul, £29.00
Sandringham Flower Show
We 30 Jul, £23.00
Jimmy's Farm & Stour Estuary
Th 31 Jul, £22.00

"Joseph"
New Date - Sa 29 Nov
Matinee performance starring TV's Lee Mead
£69.00

BOOKINGS HOTLINE
01440 702257
or for full excursion list visit www.burtonscoaches.com

---

# *Beat the credit crunch Summer Madness Sale*

SHOWROOM ON SITE
RETAIL & TRADE OUTLET
FREE NO OBLIGATION QUOTES

FENSA REGISTERED MEMBER

## *Central Plastics Design Ltd.*

*Unit 8, The Dock, Ely, Cambs CB7 4GS*
*01353 662331 www.essentialplastics.co.uk*

---

# Don't Miss Out!

Look in your local

## WEEKLY NEWS

Delivered **FREE** to thousands of homes every week

FISH3

# GET ON BOARD THE CVMATCH

FIYA1

## AND SEE WHAT JOB YOU MAY CATCH !

Make finding a job easy–add your CV to the database and see what the net holds for you

CVMATCH

For Cambridgeshire log onto: www.cvmatch.co.uk and for Hertfordshire and Essex: www.hertsessexnews.co.uk/jobs

# property

## Summer Special

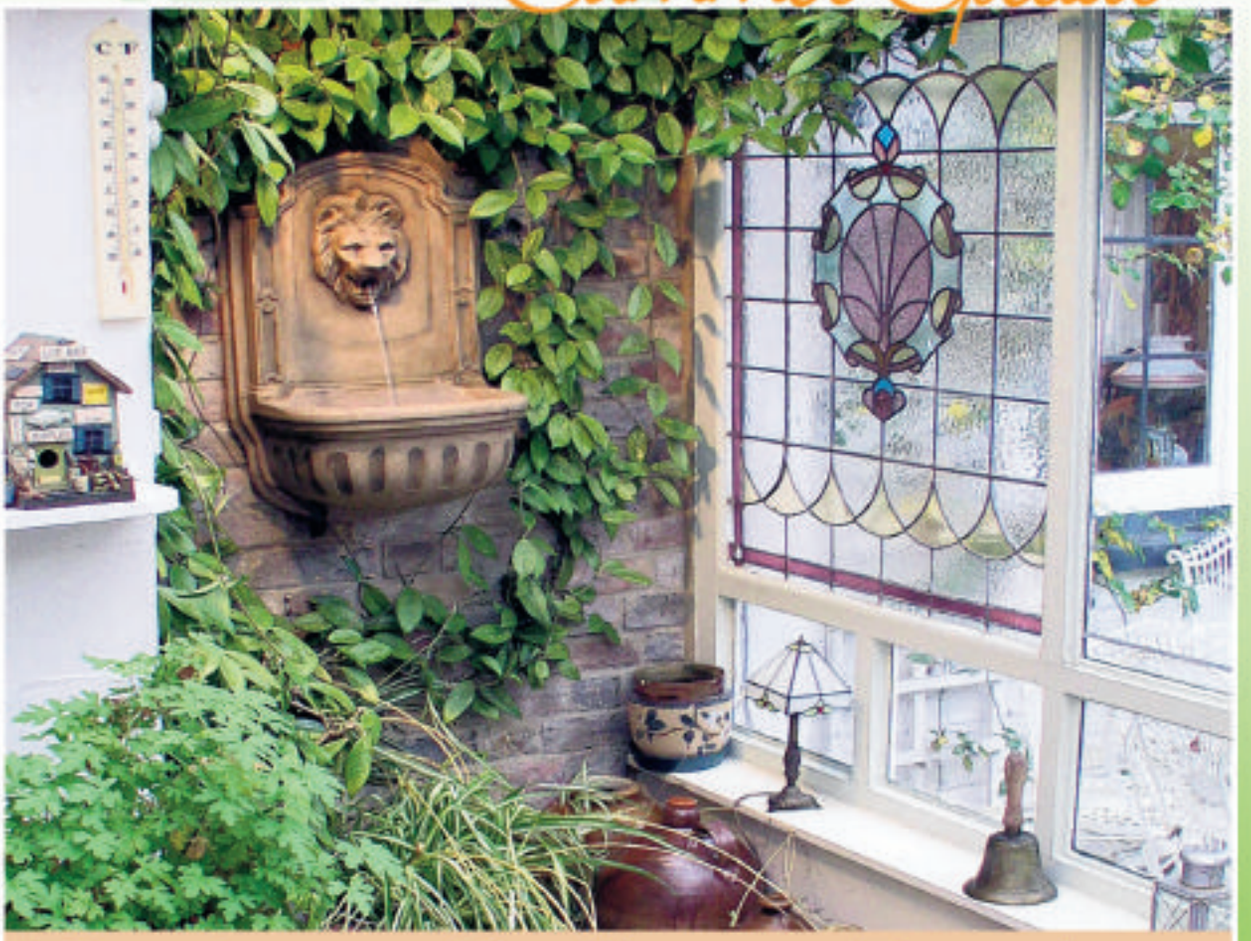

## Buying • Selling • Renting

Mortgages, Solicitors, Architects and Planning...

NEWMARKET
WEEKLY NEWS

SR SMART RESIDENTIAL

INDEPENDENT ESTATE AGENTS • PROPERTY MANAGEMENT • LETTINGS

**Kirtling £162,500**

A charming 1930's two bedroom terraced home with extensive, beautifully kept gardens.

**Exning £299,995**

A substantial detached modern family residence of the most generous proportions.

**Newmarket £279,500**

An elegant, substantial late Victorian family residence sympathetically maintained and improved, delightfully positioned in a prime town centre location. Accommodation including entrance porch, spacious, formal reception hall, sitting room, dining room, basement, refitted contemporary kitchen, four first floor bedrooms (ensuite to master).

**Exning £159,995**

An established family home of generous proportions with conservatory & outbuilding.

**Newmarket £165,000**

A hugely extended and remarkably spacious 2/3 bedroom end terraced residence.

**Newmarket £152,500**

An improved and generously proportioned two bedroom end terrace property.

**Newmarket £157,000**

A conveniently located central town detached home with two bedrooms.

**Ashley £142,500**

A delightful two double bedroom end of terrace Victorian cottage within this picturesque village.

SUCCESSFUL IN SELLING AND RENTING PROPERTIES IN NEWMARKET AND THE VILLAGES

**Fordham**

**SOLD** SIMILAR REQUIRED

**Newmarket**

**SOLD** SIMILAR REQUIRED

**Newmarket**

**SOLD** SIMILAR REQUIRED

**Fordham £189,995**

An extended modern three bedroom semi-detached village home with lovely rear garden.

**Newmarket £125,000**

An established two bedroom mid terrace residence with long rear garden.

**Cheveley £695pcm**

A modern three bedroom house with driveway, garage and garden. Available now.

**Newmarket £725pcm**

An established three bedroom house with spacious accommodation and long garden.

**Lowther Street £595pcm**

An excellent cottage home with separate dining room and two double bedrooms.

**Newmarket £625pcm**

Well presented apartment convenient for town centre. Two double bedrooms. Parking

**Ashley £650pcm**

A three bedroom semi detached house on the edge of this picturesque village.

**...MORE PROPERTIES REQUIRED**

01638 560 007 SR smart-resi.com rightmove.co.uk

INDEPENDENT ESTATE AGENTS • PROPERTY MANAGEMENT • LETTINGS

SMART RESIDENTIAL

**Burwell £149,995**

A modern two bedroom home positioned within a cul de sac close to village amenities.

**Newmarket £139,500**

A well presented 2 double bedroom mid-terraced home to the south side of the town.

**Exning £185,000**

A superbly presented 3 bedroom semi detached home with south facing rear garden.

**Barrow £235,000**

An extremely well presented, deceptive, modern detached single storey two bedroom residence.

**Newmarket £169,500**

An elegant and distinctive Victorian town house with cottage garden & three double bedrooms.

## Herringswell

**Offers over £325,000**

A charming four bedroom attached period residence enjoying far reaching countryside views to rear, delightfully situated within this picturesque, unspoilt village setting only a few miles from Newmarket. With useful studio and heated pool to rear. Featuring much of the original character including sash windows, fireplaces etc.

**Newmarket £399,995**

A fabulous four bedroom detached bungalow enjoying far reaching views to front and rear.

**Newmarket Offers over £369,995**

A truly fantastic detached modern 3/4 bedroom family home. Large conservatory. Consent for annexe.

SUCCESSFUL IN SELLING AND RENTING PROPERTIES IN NEWMARKET AND THE VILLAGES

**Newmarket**

**LET** SIMILAR REQUIRED

**Newmarket**

**LET** SIMILAR REQUIRED

**Soham**

**LET** SIMILAR REQUIRED

**Kentford**

**LET** SIMILAR REQUIRED

**Newmarket £595pcm**

A Victorian two bedroom cottage with first floor bathroom. Central town location.

**High Street £650pcm**

A spacious two bedroom first floor apartment in a privileged location. Also with garage to rear.

**Cheveley £795pcm**

A unique 2/3 bedroom Elizabethan coach house conversion within private, peaceful surroundings.

**Newmarket £650pcm**

A modern two bedroom house with fully fitted kitchen, allocated parking and enclosed rear garden.

**Freckenham £1995pcm**

A substantial detached single storey 6 bedroom residence, especially convenient for A11.

**...MORE PROPERTIES REQUIRED FOR AWAITING QUALITY TENANTS**

**01638 560 007** smart-resi.com rightmove.co.uk

**Newmarket**
**01638 560221**

Independent Estate Agents & Property Management

Morris Armitage

NEW

## Cowlinge £360,000

**A detached family home proudly standing on the edge of this unspoilt and picturesque Cambridgeshire village.**

Accommodation to include cloakroom, sitting room, kitchen/family room, utility, 4 good size bedrooms (en-suite to master) and a family bathroom.

NEW PRICE

## Moulton £200,000

**A semi-detached family home set within this highly regarded village and enjoying a delightful and generous size garden.**

The accommodation includes kitchen/breakfast room, living room/dining room, 2 conservatories and 3 bedrooms. Outstanding value for money.

NEW

## Newmarket £250,000

**A recently improved and rather deceptive family home standing within an established and highly regarded development.**

Accommodation to include cloakroom, spacious living/dining room, 4 generously sized bedrooms and a refitted bathroom.

NEW PRICE

## Newmarket £125,000

**A modern semi-detached property, positioned within easy reach of the A14 and offering outstanding value for money.**

The property enjoys accommodation to include entrance hall, kitchen, living room, 2 good size bedrooms and a family bathroom.

## Exning £192,500

**An extremely spacious and well presented family home set within close proximity of all village amenities.**

Incredibly deceptive, the property enjoys accommodation to include living room, dining room, kitchen, 3 double bedrooms and bathroom.

Newmarket 01638 560221 www.morrisarmitage.co.uk Burwell 01638 742461

**Newmarket**
**01638 560221**

Independent Estate Agents & Property Management

Morris Armitage

NEW PRICE

**Newmarket** **£182,500**

**A greatly improved and modern semi-detached bungalow standing within a popular residential development.**

Tastefully decorated the property enjoys accommodation to include refitted kitchen, living/dining room, 2 bedrooms and a family bathroom.

NEW PRICE

**Newmarket** **£182,500**

**A semi-detached family home set on the south side of the town centre and enjoying a generous size rear garden.**

The property benefits from accommodation to include lounge with dining area, kitchen, lean to conservatory, 3 bedrooms and a family bathroom.

**Exning** **£189,995**

**A deceptively spacious and extended period property located towards the outskirts of this well served and popular village.**

Accommodation comprises entrance porch, lounge, separate dining room, kitchen, 3 good sized bedrooms and a first floor family bathroom.

**Wickhambrook** **£329,995**

**A delightful and cleverly extended period property set in a rural location and enjoys established gardens.**

Accommodation to include kitchen, 24ft living room, study, playroom, master bedroom with en-suite, 3 further bedrooms and a bathroom.

NEW

**Fordham** **£525,000**

**An individually built and most impressive detached family home located towards the outskirts of this much sought after village.**

Recently extended to create a stunning kitchen/diner, 5 bedrooms, (2 with ensuite) and a Large games room/annexe. STAMP DUTY PAID.

**Newmarket** **£250,000**

**A modern and detached family home standing in a prime residential area on the favoured south side of the town centre**

The property benefits from accommodation to include entrance hall, sitting room, dining room, kitchen, 3 bedrooms and a family bathroom.

NEW

**Newmarket** **£175,000**

**A greatly improved and cleverly extended family home standing within an established residential area.**

Accommodation to include entrance hall, spacious living room, dining room, kitchen, conservatory, 3 double bedrooms and a family bathroom.

NEW PRICE

**Newmarket** **£189,995**

**A deceptively spacious and extended period property located towards the outskirts of this well served and popular village.**

Accommodation comprises lounge, separate dining room, kitchen, cloakroom, 3 good sized bedrooms and a first floor family bathroom.

NEW

**Newmarket** **£234,995**

**A superbly presented and cleverly extended family home located on this quiet and well regarded cul-de-sac.**

Accommodation comprises study/family room, lounge, kitchen/dining room, conservatory, 4 bedrooms (en-suite to master), and a bathroom.

Newmarket 01638 560221 www.morrisarmitage.co.uk Burwell 01638 742461

**Burwell**
**01638 742461**

Independent Estate Agents & Property Management

Morris Armitage

NEW

## Burwell £320,000

**A delightful and most attractive family home centrally located within this ever requested Cambridgeshire village.**

Accommodation to include lounge, dining room, kitchen/breakfast room, 4 bedrooms (2 with ensuite shower facilities) and a family bathroom.

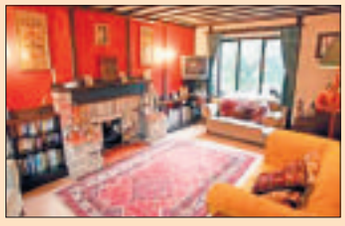

NEW

## Burwell £259,995

**A most deceptive and well proportioned family home situated within a quiet cul-de-sac, close to the village centre.**

Accommodation to include lounge, dining room, kitchen, cloakroom, study, 4 bedrooms (ensuite facilities to master) and a refitted bathroom.

## Burwell £249,995

**A deceptively spacious family home located close to the village centre and tucked away within a popular residential development.**

Property includes lounge, kitchen/breakfast room, 3/4 bedrooms (ensuite facilities to master) off-road parking and extension to rear.

## Burwell £369,995

**A most individual and unique detached barn conversion standing close to the centre of this most desirable East Cambridgeshire village.**

This charming property boasts accommodation to include, open plan lounge/diner with galleried landing, kitchen and 3 bedrooms.

NEW

## Burwell £149,995

**A recently improved modern property centrally located within this popular village and positioned within a cluster of similar properties.**

Accommodation to include lounge, kitchen/diner, 2 bedrooms and a bathroom. This property would make an ideal first time purchase.

NEW

## Burwell £189,995

**A charming and much improved period property set within the heart of this most sought after village.**

Accommodation to include a spacious lounge, kitchen/breakfast room, bathroom and independent staircases leading to 2 large bedrooms.

NEW PRICE

## Fordham £150,000

**A well presented and tastefully decorated Victorian cottage located to the outskirts of this popular East Cambridgeshire village.**

The property includes lounge/diner, kitchen, refitted bathroom, 2 generous sized bedrooms and cloakroom. Enclosed rear garden.

Newmarket 01638 560221 www.morrisarmitage.co.uk Burwell 01638 742461

# Cheffins

NEW

## Fordham — £349,000

A well presented modern detached house delightfully situated at the head of a private cul-de-sac with open aspect to the front over paddocks. The accommodation includes 3 reception rooms, 5 bedrooms with 2 ensuite, detached double garage and established gardens.

NEW

## Weston Colville — £255,000

An outstanding period barn conversion standing in the centre of the village beautifully presented throughout with a wealth of character and period features, 3 bedrooms- 1 ensuite, a first floor bathroom, a garden and a car port and parking.

NEW

## Isleham — £350,000

A charming detached clunch barn sympathetically converted into residential accommodation with a superb finish and a wealth of character.The accommodation includes a delightful open plan sitting room and dining room, 3 bedrooms and a garden and parking to the rear.

## ANOTHER SUCCESSFUL WEEK!

**Cheffins provide the most effective, positive and successful approach to selling property 7 days a week. If you would like to sell your home call our residential team on 01638 663228**

NOW SOLD STC

**SWAFFHAM PRIOR**
NOW SOLD STC
Similar Properties Required

NOW SOLD STC

**BURWELL**
NOW SOLD STC
Similar Properties Required

NOW SOLD STC

**ASHLEY**
NOW SOLD STC
Similar Properties Required

NOW SOLD STC

**MOULTON**
NOW SOLD STC
Similar Properties Required

01638 663228
cheffins.co.uk

ARLA
Association of Residential Letting Agents

Cheffins

**Red Lodge** **£595 pcm**
A well presented modern 3 bedroom property forming part of an established development and with immediate availability.

**Burwell** **£625 pcm**
A well presented modern 2 bedroom terraced property standing in an established cul-de-sac on a favoured village development. The property benefits from 2 bedrooms - 1 ensuite, UPVC double glazing, gardens and a garage.

**Fordham** **£695 pcm**
A well presented 3 bedroom period property with a first floor bathroom, gas central heating, double glazing, off road parking and an enclosed rear garden. AVAILABLE NOW

**NEWMARKET** **£720 pcm**
A 3 bedroom detached bungalow available from the beginning of May. Fitted kitchen, garden.

**BURWELL** **£850 pcm**
A refurbished 3 bedroom detached bungalow standing in a non estate position with a large rear garden. Available end of June.

**Newmarket** **£850 pcm**
A beautifully presented 3 bedroom detached house standing in a sought after location with the advantage of a separate dining room, en-suite shower room, enclosed rear garden and garage.

**Burwell** **£900 pcm**
A well presented modern 3 storey property standing in an established development close to the heart of the village with a superb 2nd floor master bedroom suite, an open plan sitting / dining room and garden room, a ground floor cloakroom, garage and parking

**Dullingham** **£1,000 pcm**
A modern 4 bedroom detached house standing on a superb elevated plot within this picturesque unspoilt village. 3 reception rooms, ensuite shower room and AVAILABLE NOW.

**Burwell** **£1,000 pcm**
A beautifully presented non-estate 4 bedroom detached house with utility room, cloakroom, conservatory, ensuite shower room and enclosed rear garden. AVAILABLE SEPTEMBER.

**Fordham** **£950 pcm**
A substantial 3 bedroom detached period property delightfully standing in a semi-rural farmland setting with 2/3 reception rooms, 3 bedrooms, gardens and outstanding views.

# Residential Sales

**Burwell** **£179,950**
A detached clunch brick cottage superbly presented throughout with 2 bedrooms, 2 reception rooms and open fireplace and period features, ground floor shower room and small rear garden.

**Weston Colville** **£299,950**
A delightful grade II listed semi detached cottage situated close to the village centre with an attractive private garden, 3 bedrooms and a 1st floor bathroom and a wealth of character and period features.

**Newmarket** **£318,500**
An immaculate modern 4 bedroom detached house. The property benefits from a quality fitted kitchen and separate utility, 3 reception rooms, walled south facing gardens and a superb ensuite bathroom.

# Cheffins

NEW

**Isleham**
**£149,500**
A superbly presented 2 bedroom cottage style property, standing in a private Cul-De-Sac close. Benefits include kitchen/dining room, garden, two parking spaces and NO CHAIN.

NEW

**Exning**
**£175,000**
A delightful Victorian terrace cottage. 2 reception rooms, 2 bedrooms, first floor bathroom, boarded attic space with power, light and window, gas central heating and NO CHAIN.

NEW

**Cowlinge**
**£329,950**
A modern 4 bedroom detached house standing in a superb non estate location with a good size private rear garden. Excellent value NO CHAIN.

NEW

**Isleham**
**£153,000**
A delightful 2 bedroom clunch cottage standing in a non-estate village location with outstanding views to the rear over farmland. With 2 reception rooms and attractive cottage gardens.

NEW PRICE

**FORDHAM**
**£215,000**
A beautifully presented 3 bedroom chalet style house standing in a non-estate position on the outskirts of this sought after village, with additional land available by separate negotiation. NO CHAIN.

NEW PRICE

**Newmarket**
**£129,950**
A victorian terraced property standing in an established central town location with 2 reception rooms, 2 double bedrooms, 2 bathrooms, a balcony and NO CHAIN.

NEW PRICE

**Newmarket**
**£122,000**
A superbly appointed ground floor studio apartment newly refurbished to a high standard and standing in a sought after address close to The Gallops. NO CHAIN.

**Burwell**
**£589,950**
A substantial Grade II listed early 17th Century oak timber framed house with a wealth of historic and architectural period features, delightful accommodation on 3 floors. 5/6 Bedrooms.

**Kentford**
**£435,000**
A substantial brand new detached 5 bedroom house with 3 reception rooms and double garage with large studio over. Top specification including a designer kitchen. OUTSTANDING VALUE.

**NEWMARKET**
**£295,000**
A beautifully presented 3 storey Victorian house extensively refurbished throughout with the advantage of a courtyard garden and off road parking. OUTSTANDING VALUE.

**Newmarket**
**£117,000**
A well presented first floor flat in a quiet location close to the town centre. Benefits from a good size double bedroom, garden area and garage.

**Isleham**
**£189,950**
A modern detached house standing in a superb corner position with private rear garden, master bedroom with ensuite shower room and NO CHAIN.

**Red Lodge**
**£195,000**
A well presented 3 bedroom detached property, currently tenanted, benefitting from an en-suite shower room, detached garage and garden. NO CHAIN.

NO CHAIN

**FORDHAM**
**£189,950**
A charming detached period house standing in a non estate location with an open plan sitting/ dining room, 2-3 bedrooms, a delightful garden and parking and potential garaging to the rear.

**Newmarket**
**£200,000**
An impressive 3 bedroom house cleverly extended to provide spacious accommodation including a large sitting room, kitchen/diner and separate utility room. EXCELLENT VALUE.

**EXNING**
**£315,000**
An individual modern detached house standing in a favoured location with a south west facing garden,4 bedrooms, 1 ensuite,2 reception rooms,kitchen/ breakfast room, garage & parking.

# YOUR MOVE
## Lattimores

www.your-move.co.uk
*The UK's most visited estate agency website**

**Newmarket £107,950**
VACANT

A modern ground floor one bedroom apartment situated close to the town and all facilities.
Ref: 527306396 Newmarket ✆ 01638 660303

**Chippenham £119,995**
REDUCED

A well presented one bedroom first floor apartment with spacious accommodation. View today!!!
Ref: 527315362 Newmarket ✆ 01638 660303

**Newmarket £119,950**
VACANT

An opportunity to purchase a spacious two bedroom first floor maisonette close to the town.
Ref: 128237 Newmarket ✆ 01638 660303

**Newmarket £129,950**
REDUCED

A two bedroom terrace house in need of a little updating offering excellent value for money!!!
Ref: 527307682 Newmarket ✆ 01638 660303

**Newmarket £129,995**
REDUCED

A Victorian two bedroom terrace which has been extended to offer excellent living space.
Ref: 527316961 Newmarket ✆ 01638 660303

**Newmarket £130,000**
REDUCED

A modern two bedroom end of terrace house offering spacious accommodation.
Ref: 527262952 Newmarket ✆ 01638 660303

**Red Lodge £139,000**
VACANT

A three bedroom end of terrace house. Entrance hall, Lounge/Diner, Kitchen, Bathroom, Garden and Garage.
Ref: 527103082 Newmarket ✆ 01638 660303

**Newmarket £149,950**

A well presented two bedroom end of terrace home with character and charm in a popular location.
Ref: 527324523 Newmarket ✆ 01638 660303

**Burwell £149,950**
NEW

A well presented two bedroom terrace house situated within a cul de sac location with a large garden. Entrance hall, lounge/diner, kitchen, two double bedrooms and bathroom.
Ref: 131435 Newmarket ✆ 01638 660303

**Newmarket £149,950**

A spacious two bedroom semi detached chalet home in a popular location with no upward chain.
Ref: 130493 Newmarket ✆ 01638 660303

**Newmarket £160,000**

An opportunity to purchase a well presented and spacious three bedroom terrace family home.
Ref: 127403 Newmarket ✆ 01638 660303

**Newmarket £169,950**

A nice three bedroom terrace family home in a popular location close to the town. Entrance, kitchen/breakfast, lounge/diner, three bedrooms, bathroom and enclosed garden.
Ref: 127402 Newmarket ✆ 01638 660303

**Newmarket £175,000**

A well presented three bedroom home. Entrance hall, kitchen, lounge/diner, new bathroom, garden and garage.
Ref: 130490 Newmarket ✆ 01638 660303

**Stow Cum Quy £205,000**
REDUCED

A stunning and extended two bedroom end of terrace bungalow in a traffic free location.
Ref: 125670 Newmarket ✆ 01638 660303

**Newmarket £210,000**
REDUCED

Probably the best value two bedroom detached bungalow for sale on the market today. This is an opportunity not to be missed, offered with no upward chain, call today to view!!!
Ref: 527313683 Newmarket ✆ 01638 660303

**Newmarket £249,995**

A quite fantastic extended three bedroom semi detached home in a popular location close to the town. Viewing is essential to appreciate the accommodation on offer.
Ref: 527319030 Newmarket ✆ 01638 660303

**Newmarket £250,000**
VACANT

A recently refurbished spacious four bedroom semi detached family home in a popular development close to the town and all facilities. This is well worth a viewing and there is no chain.
Ref: 125682 Newmarket ✆ 01638 660303

**Newmarket £265,000**
REDUCED

A four bedroom detached family home in a popular location close to the town and all facilities. This property has had a conservatory added and is available with no upward chain.
Ref: 527243029 Newmarket ✆ 01638 660303

**Newmarket Offers Around £269,995**

An extended three bedroom detached family home situated within a highly regarded development close to the town and all facilities. The property offers versatile living accommodation.
Ref: 527252265 Newmarket ✆ 01638 660303

**Swaffham Bulbeck Offers Around £340,000**
NEW

A rare opportunity to purchase a three bedroom double fronted detached house offering versatile accommodation with good size gardens in this popular village.
Ref: 527338165 Newmarket ✆ 01638 660303

**Exning Offers Around £355,000**
REDUCED

A 1920's four bedroom detached family home situated close to the centre of the village offering versatile accommodation as well as a garage/workshop and enclosed garden.
Ref: 118443 Newmarket ✆ 01638 660303

**Newmarket Offers Around £379,950**
NEW

A quite magnificent five bedroom detached family home situated within a highly regarded development close to the town. This house has been updated throughout and viewing is essential.
Ref: 131433 Newmarket ✆ 01638 660303

**Freckenham Offers Around £415,000**
REDUCED

A fabulous four bedroom detached period cottage set in a rural Suffolk village. The property has recently undergone substantial refurbishment and viewing is essential to appreciate this home.
Ref: 527304705 Newmarket ✆ 01638 660303

**Carlton £495,000**
REDUCED

Your Move Lattimores are delighted to offer this unique opportunity to purchase this four bedroom detached bungalow set in a rural village location close to Newmarket.
Ref: 125687 Newmarket ✆ 01638 660303

OFT Ombudsman Scheme

YOUR MOVE
16a High Street, Newmarket, Suffolk CB8 8LB

call 01638 660303
* Source: Hitwise January 06

# PROPERTY

## Detached and spacious home

THIS detached single-storey property is in Annes Close, Exning.
It comes with five bedrooms and flexible accommodation including a living room, dining room, kitchen, bathroom, shower room and en suite to the master bedroom.

Offers around £390,000 are invited for the freehold.
The house also has a double garage, a large lawned area, circular patio and porch.
For further details or to view the property, contact Pocock & Shaw on (01638) 668284.

## Located in an impressive development

THIS three-bedroom apartment is in an impressive property in High Street, Newmarket. Located in Wolverton Lodge, a twelve-apartment building of Victorian architecture, the apartment has spacious accommodation. It is on the market at a guide price of £550,000.
The accommodation comprises an entrance hall, large reception room, modern kitchen, en suite bathrooms to two of the bedrooms, and a further shower room. The third bedroom may also be used as a study/playroom.
Wolverton Lodge is accessed through electric gates. There is secure allocated and visitors parking, as well as the formal and well-maintained communal grounds.
For more information, contact Jackson-Stops and Staff on (01638) 662231.

Newmarket
01638 668284

pocock&shaw
surveyors and estate agents

SHARED OWNERSHIP PROPERTIES FROM £57,750

## SHARED OWNERSHIP
From £57,750

Pocock & Shaw Are Delighted To Announce The Release For Sale Of 43 Shared Ownership Properties Situated In Newmarket, Soham, Ely & Littleport. Prices Start From £57,750 For A 37.5% Equity Share. 50% Equity Share Available.

RESERVE YOUR PROPERTY TODAY

CALL NOW FOR FURTHER DETAILS

# ATTENTION
## ALL FIRST TIME BUYERS

**Pocock & Shaw are hosting an important first time buyer open afternoon at our offices in Newmarket on Monday July 21st from 4.30pm to 7.30pm. As well as having an excellent selection of properties from Cambridge, Newmarket and Ely to view, we will also have an Independent Financial Adviser and a firm of local Solicitors on hand to answer any questions you may have on finance and legal ownership. No appointment is necessary, just turn up for an informal and we hope informative afternoon. Parking is nearby.**

**Newmarket £155,000**

A Rather Special 2 Bedroom House Situated In A Small & Exclusive Development Close To The Town Centre. NO CHAIN

**Newmarket £119,950**

A Very Well Presented 1st Floor 2 Bedroom Apartment Providing Spacious Living Accommodation With Features Such As A Fitted Kitchen With Built In Appliances, Attractive Bathroom, Balcony, Garden & Gas Radiator Heating.

**Newmarket £93,950**

An Improved First Floor Studio Apartment Providing Well Planned Living Accommodation Including A Kitchen, Shower Room, uPVC Double Glazed Windows & Residents Car Parking IDEAL AS A FIRST TIME BUY OR INVESTMENT

**Newmarket £135,000**

A Charming Victorian Bay Windowed 2 Bedroom Cottage With A Good Sized Kitchen And Double Glazed Windows. NO CHAIN

**Burwell £138,500**

A Well Situated Two Bedroom Semi Detached House With A Delightful Garden, Off Road Parking And Ample Scope For Extension Subject To Consent. EXCELLENT VALUE

**Isleham £199,950**

Presented To A High Standard Throughout A Modern 3 Bedroom Detached House Set Within A Popular Cul De Sac In This Much Sought After Village. EXCELLENT VALUE

**Newmarket £178,000**

Enjoying Views Towards The Green A Beautiful & Stylishly Presented Detached 3 Bedroom Family House With A Charming Enclosed Rear Garden. SUPERB VALUE

**Burwell £176,000**

Set Within A Charming Small Development Situated Close To The Heart Of This Thriving Village A Brand New 2 Bedroom House.

www.pocock.co.uk

Cambridge 01223 322552 | Ely 01353 668091 | Newmarket 01638 668284

Newmarket
01638 668284

pocock&shaw
surveyors and estate agents

## Newmarket £430,000

A Highly Individual Detached Barn Style Property Set Within An Exclusive 28 Acre Parkland Development. This Stunning Property Offers Superb High Quality & Versatile Accommodation & Delightful Third Acre Gardens(sts).

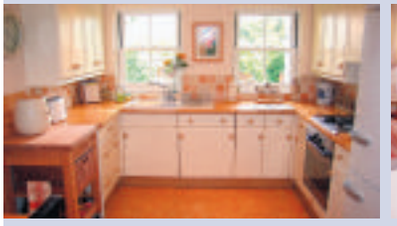

## Fordham £317,000

A Beautiful, Individually designed Period Style 4 Bedroom Detached Family House, Attractively Situated With A Pleasant Open Outlook To The Rear. Early Viewing Highly Recommended. NO ONWARD CHAIN

OPEN HOUSE Sat 19th, 10am-11am

## Isleham £375,000

A Choice Of 2 Rather Special Period Style Brand New Houses Built To An Exceptionally High Standard & Affording Far More Spacious Living Accommodation Than The External Appearance Might Suggest.

## Dullingham £285,000

A Particularly Spacious & Extended Detached 4 Bedroom Family House Enjoying An Attractive Garden. Excellent Access For Cambridge & Stansted.

## Burwell £185,000

A Very Spacious And Well Proportioned 3 Bedroom Semi Detached Family House Enjoying A Large Garden And Ample Off Road Parking. OUTSTANDING VALUE NO CHAIN

## Lode £235,000

A Detached 2 Bedroom Bungalow Attractively Situated In This Popular Village Between Cambridge And Newmarket. Now In Need Of Further Updating. NO CHAIN

## Kennett £245,000

A Beautifully Presented & Sympatheticly Improved Semi Detached Period Cottage Of Charm & Character Enjoying Large Gardens & Set In A Semi Rural Village Position. VIEWINGS BY APPOINTMENT 01638 668284. No Chain

## Stetchworth £210,000

A Semi Detached 3 Bedroom Family House With A Conservatory, Enclosed Garden, Large Driveway & Situated In A Cul de Sac Location.

EARLY VIEWING HIGHLY RECOMMENDED

## Red Lodge

NEW

£85,000

An Excellent Opportunity To Build Your Own House. A Residential Development Site Consisting Of 6 Building Plots. Will Sell on A Separate Basis Or As a Whole. Prices From £85,000. Telephone Now For Full Details

## Newmarket £399,950

A Beautifully Presented And Extended Detached 4 Bedroom House Set In A Delightful Corner Position With Superb Far Reaching Views Over Paddocks.

www.pocock.co.uk

# Newmarket Rentals
01638 668284

pocock&shaw
surveyors and estate agents

## Weston Way
£450 pcm

An Improved First Floor Studio Apartment Providing Well Planned Living Accommodation Including A Kitchen, Shower Room, uPVC Double Glazed Windows & Residents Car Parking.

## Soham
£450 pcm

A First Floor 1 Bedroom Apartment With A Large Lounge Incorporating Kitchen Area. Double Bedroom And Bathroom With Shower Over Bath And Parking To The Rear.

## Mildenhall
£450 pcm

An Interesting One Bedroom Apartment On The First Floor Of A Converted Period House In The Market Town Approx. 9 Miles North East Of Newmarket. Large Open Plan Living Room With Kitchen Area.

## Weston Way
£485 pcm

A Superb And Beautifully Refurbished 1st Floor Studio Apartment Providing Ideal Accommodation Ideally For A Single Professional. No Pets Or Smokers. Studio Also Available Unfurnished for £450pcm

## Weston Way
£525 pcm

Finished To An Exceptionally High Standard, A Splendid 1 Bedroom Flat Located North Of The Town Centre. The Flat Benefits From Gas Central Heating And Fitted Wardrobes In A Good Size Double Bedroom.

## Bartons Place
£550 pcm

A Mid Terrace 2 Bedroom Modern House With A Bathroom & Shower, Front & Rear Gardens & Parking.

Available Now. Unfurnished

## Nimbus Way
£595 pcm

A Well Presented Modern 2 Bedroom House Overlooking A Small Green. Hall Kitchen, Lounge/Diner, Bathroom With Shower, Gas Radiator Heating, Enclosed Garden. Available Now, Part or Unfurnished

## Mat Dawson Close
£595 pcm

A recently refurbished 2 bedroom first floor apartment with brand new kitchen and bathroom. Parking available, no pets.

## Corsican Pine Close
£595 pcm

Ground floor apartment in a quiet development off Exning Rd. living room, kitchen. Double bedroom with built in wardrobe and patio doors to shared garden. Single bedroom and Bathroom.

## Lowther Street
£595 pcm

A delightful 2 bedroom Victorian cottage in an excellent central position. Recently decorated the property is available to let now. Unfurnished.

## Tulyar Walk
£595 pcm

A two bedroom end of terrace house situated north of the town centre on Stunldands park estate providing easy access for the A11/A14. Reception hall, kitchen, lounge/dining room and conservatory.

## Arlington Court
£625 pcm

A Very Large & Spacious 1st Floor Apartment Situated Within Easy Reach Of The Town Centre. Well Fitted Kitchen, Large Sitting Room, Bathroom, Gas Radiator Heating, Off Road Parking.

## Granby Street
£650 pcm

A Delightful 2 Bedroom Mid Terrace Cottage Situated South Of Newmarket High Street Providing Good Access To The Train Station. Porch, Sitting Room, Kitchen/Dining Room, Bathroom, 2 Bedrooms.

## Sycamore House
£750 pcm

A Luxury 2 Bedroom Ground Floor Apartment With Large Living Room, Kitchen, Double Bedroom With Ensuite Shower, Single Bedroom And Parking

## Exning
£750 pcm

A Detached 3 Bedroom Bungalow Situated In The Centre Of This Sought After Village - Benefiting From An Integral Garage And Enclosed Rear Garden.

## Rockingham Villas
£795 pcm

Charming, Spacious Terraced 3 Bedroom Property Located Off The High Street. Sitting Room With Feature Fireplace, Dining Room, Kitchen, Large Bathroom, Courtyard Garden And 2 Car Parking Spaces.

## Moulton
£850 pcm

An Outstanding 3/4 Bedroom Residence Providing Modern Accommodation Including A Fabulous Open Plan Sitting/Dining/Kitchen And Set Within A Delightful Location With Views Towards The Parish Church

## Dullingham
£1,150 pcm

An Extremely Impressive Detached House Standing At The Head Of A Small Cul-De-Sac With Open Views To The Rear Over Open Countryside. The Property Offers Spacious Living Accommodation.

## Isleham
£1,100 pcm

A 4 Bedroom, 3 Storey Town House. Town House Situated On A No Through Road. Accommodation benefits from Family Bathroom, Master Bedroom With Ensuite and Low Maintenance Rear Garden

## Wickhambrook
£2,600 pcm

Set In An Idyllic Semi-Rural Location An Enchanting Period Detached House Overlooking Farmland To The Rear. Exposed Beams, Inglenook Fireplaces, Two Large Reception Rooms and Four Bedrooms.

www.pocock.co.uk

Cambridge 01223 322552 | Ely 01353 668091 | Newmarket 01638 668284

# PROPERTY

## Historical residence

THIS elegant late Victorian family residence has been sympathetically maintained and improved to include spacious accommodation.
The property, in a prime town centre location in High Street, Newmarket, is on the market for £279,500.
It has a living room, kitchen, versatile basement, four bedrooms, with an en suite to the master, and a bathroom.
The dining room features reproduction "William Morris" wallpaper, and the whole house retains great historical charm as well as touches of contemporary style.
To the rear there is a charming garden, partially laid to lawn with a terraced deck and fruit trees.
Viewing can be arranged through Smart Residential on (01638) 560007.

## Four-bed house with no upward chain

ON the market for £535,000, is this superbly presented property in Birdcage Walk, Newmarket.

It has four bedrooms, spacious, flexible accommodation and a double garage. Also outside is a charming walled garden.

The house is detached and situated in a sought-after non-estate location.

It has no upward chain.

For more details contact Cheffins on (01638) 663228.

**CHURCHGATE PROPERTY CHARTERED SURVEYORS**

*Building Surveys • Valuations*
*Homebuyers Reports • Planning*

**Ring for a free quotation**
**Tel: 01353 727000**

**www.churchgateproperty.co.uk**

**Abbotts**
Countrywide

**PUBLIC NOTICE**

**MILDENHALL**

**Mid-terraced home offered with vacant possession upon completion.**

**The property comprises two bedrooms, fitted kitchen/diner, gas heating, enclosed rear garden and allocated parking.**

**£110,000 (o.i.e.o.)**

**www.abbotts.co.uk**
**Mildenhall 01638 713056**
**www.mortgagescountrywide.co.uk**

# YOUR LEADING LOCAL ESTATE AGENT

# TEL: 01638 515352

elvins

rightmove.co.uk
The UK's number one property website

**MILDENHALL £163,950**

This modern semi detached 3 bedroom house is located at the end of a small cul-de-sac and offers much improved accommodation throughout.

Rec hall, lounge, fitted kitchen/dining room, conservatory, 3 bedrooms (2 with fitted wardrobes), bathroom, gardens, garage.

**MILDENHALL £189,995**

This semi detached 3 bedroom house is situated close to the town centre and has undergone a program of improvements in recent years.

Accommodation consists of a rec hall, cloakroom. lounge, dining room, fitted kitchen, sun room, utility, master bedroom with dressing room and ensuite, 2 further bedrooms, bathroom and garage.

**MILDENHALL £80,000**

This terraced 1 bedroom bungalow would make an ideal first time purchase or retirement property.

The accommodation consists of a rec porch, lounge, fitted kitchen, double bedroom, bathroom and gardens. The property is also offered with No Onward Chain.

**MILDENHALL £110,000**

The terraced 3 bedroom house is offered as an investment property with a current tenant.

Accommodation consists of Reception hall. lounge, fitted kitchen/dining room, 3 bedrooms, bathroom and gardens.

**STRETHAM £122,500**

This terraced 1 bedroom chalet bungalow is very well presented throughout and benefits from private parking to the rear.

Lounge, fitted kitchen/breakfast room, bedroom, bathroom, gardens and allocated parking. NO ONWARD CHAIN.

**MILDENHALL £134,500**

This end terraced 3 bedroom house is situated in a larger than average size corner plot.

Accommodation consists of Reception hall, cloakroom, lounge, fitted kitchen, breakfast room, 3 bedrooms, bathroom and gardens to 3 sides.

**RED LODGE £141,000**

This well presented semi detached 2 bedroom bungalow has

undergone several improvements to include a new kitchen and an attic room conversion.

VIEWING RECOMMENDED

**MILDENHALL £110,000**

The terraced 3 bedroom house offers an opportunity for updating and improvement.

Accommodation consists of Reception hall. lounge, fitted kitchen/dining room, 3 bedrooms, bathroom and gardens.

**MILDENHALL £119,950**

This terraced 3 bedroom house is situated in the town centre and is offered for sale to a rental investor. Recently renovated the property offers modern living accommodation with a newly fitted kitchen and bathroom. INTERNAL VIEWING RECOMMENDED.

**MILDENHALL £123,500**

This terraced 3 bedroom house is situated overlooking a small green and is offered to the market with NO ONWARD CHAIN.

The property offers accommodation consisting of a reception hall, lounge, dining room, fitted kitchen, bathroom, 3 bedrooms and rear garden.

**RED LODGE £140,000**

This end terraced 3 bedroom house offers larger than average sized gardens to 3 sides offering the potential for extension (subject to planning).

Reception hall, lounge/dining room, fitted kitchen with appliances, 3 bedrooms, family bathroom, gardens, garage and parking.

**WEST ROW £142,950**

This 2 bedroom semi detached bungalow is situated in the sought after village of West Row and is offered for sale with NO ONWARD CHAIN.

Accommodation consists of Reception hall, fitted kitchen/dining room, lounge, 2 bedrooms, bathroom and off road parking with front and rear gardens.

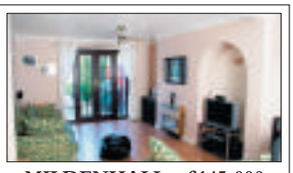

**MILDENHALL £145,000**

This terraced 3 bedroom house is offered to the market with NO ONWARD CHAIN and benefits from an extension to the rear.

Accommodation consists of a reception hall, cloakroom, lounge, fitted kitchen, 3 bedrooms and bathroom. VIEWING IS HIGHLY RECOMMENDED.

**BECK ROW £225,000**

This period semi detached property, formerly a public house offers 4 bedrooms and accommodation spread across three floors.

Rec hall, lounge with open fire and beams, dng room, fitted kitchen/bfast room, study, 4 bedrooms, bathroom, split cellar, garden.

## 2 Mill Street, Mildenhall, Suffolk, IP28 7DP

# YOUR LEADING LOCAL ESTATE AGENT

# TEL: 01638 515352

elvins

rightmove.co.uk
The UK's number one property website

**BARTON MILLS £225,000**

Offering charm and character this semi detached grade II listed cottage is situated in a prime position within the sought after village of Barton Mills.

Rec hall, lounge, sitting room, d.room, fitted kitchen, 3 bedrooms, bathroom, gardens, garage and driveway.

**ISLEHAM £305,000**

This extended 4 bedroom detached property offers spacious accommodation and is well presented throughout.

Reception hall, shower room, lounge, dining room, kitchen/breakfast room, study, 4 bedrooms, ensuite, bathroom, double garage, driveway and gardens.

**FORDHAM £150,000**

This mid terraced 3 bedroom house enjoys views to the rear over open countryside and offers spacious accommodation throughout.

Reception hall, lounge with open fire, fitted kitchen/breakfast, 3 bedrooms, bathroom, gardens and driveway.

**MILDENHALL £154,995**

This semi detached 3 bedroom bungalow is situated in a delightful location with a tree lined green to the front.

Reception hall, lounge, fitted kitchen, 3 bedroom, shower room, separate w.c and gardens to the front and rear.

**LAKENHEATH £155,000**

This detached 2 bedroom bungalow, situated within the village of Lakenheath offers open plan living accommodation.

The property consists of a lounge with wood floor and open plan kitchen, 2 bedrooms, bathroom, gardens and ample off road parking.

**LAKENHEATH £172,500**

This semi detached bungalow has been improved and extended throughout to offer spacious accommodation with a separate lounge, dining room and conservatory to the rear.

Rec hall, lounge, dining room, conservatory, fitted kitchen, utility, master bedroom with ensuite, 2 further bedrooms and bathroom.

**LAKENHEATH £240,000**

This recently renovated detached 4 bedroom house is offered to the market as an investment opportunity with an annual return of £14400.

The accom consists of a rec hall, large lounge, dining room, fitted kitchen with appliances, 4 bedrooms, en-suite shower room, family bathroom, double garage, gardens and driveway.

**MILDENHALL £190,000**

This detached bungalow is situated within a cul-de-sac and benefits from 3 double beds and a corner plot garden.

Rec hall, lounge, dining room, fitted kitchen/breakfast room, bathroom, en-suite to the master bedroom, gardens, garage and driveway.

**NEWMARKET £62,500**

This 2 bedroom modern ground floor apartment is offered for sale as a 50% shared equity.

The accommodation consists of a rec hall, lounge with open plan kitchen, 2 bedrooms and bathroom.

**BECK ROW**

**BUILDING PLOTS**

Two single building plots with prices starting at £114,995

Outline planning permission has been granted for 2 detached chalet bungalows with a single and double garage.

Please call for further details.

BPhr

**BECK ROW £126,995**

This 2 bedroom park home is extremely well presented throughout and benefits calor gas heating and allocated parking.

Reception hall, lounge, dining room, fitted kitchen, 2 bedrooms, ensuite shower room and bathroom.

**KENTFORD £160,000**

This brick and flint 2 bedroom end of terrace cottage is conveniently situated to the A14 and is offered for sale with NO ONWARD CHAIN.

Lounge, fitted kitchen/dining room, cloakroom/utility, two bedrooms and bathroom.

**RED LODGE £300,000**

This very well presented and spacious detached 4 bedroom house benefits from a modern fitted kitchen/breakfast room and an ensuite to the master bedroom.

Rec hall, cloakroom, lounge, dng room, kitchen/breakfast room, utility, master bedroom with ensuite, 3 further bedrooms and bathroom.

**ISLEHAM £289,995**

This very well presented detached 5 bedroom house has undergone recent improvement to include an attic conversion creating a master suite.

INTERNAL VIEWING IS HIGHLY RECOMMENDED

**2 Mill Street, Mildenhall, Suffolk, IP28 7DP**

PARKLANEPROPERTIES

# TO LET

**2 bedroom flat, Exning Road**

£525 pcm

The bad news is you don't get the Porsche; the good news is that you get a spacious unfurnished 2 bed flat with terrace close to town above Newmarket Motor Company.

**5 bedroom detached house, Exeter Rd**

£1200 pcm

2 car park spaces & light and airy open plan ground floor with huge space. Patio doors to the mature garden and lean too for your bikes and or pushchairs.

**1 bedroom maisonette, Weston Way**

£495 pcm

Modern furnished one bedroom apartment with easy access to A14. Double bedroom, bathroom, lounge diner, kitchen and bathroom with shower, small front garden and ample off road parking.

**3 bedroom terraced house, Red Lodge**

£625 pcm

The beaches of North Norfolk are a little over an hour away. Good access to the A11 and A14. 3 bedrooms, large sitting room/diner garage and garden might also be of interest?

**2 bedroom apartment, Black Bear Court**

£545 pcm

Great high street location yet not too noisy since it's on the 2nd (top) floor. The kitchen is small yet user friendly leading into the sitting room diner, views to the inner courtyard. Private car park.

## 01638 600 300

www.parklaneproperties.biz

34 Fitzroy Street, Newmarket CB8 0WH

---

Acacia Property Management

## 01638 508158

**St Mary's Square, Newmarket**

Room in much improved shared house. New kitchen, bathroom and shower room.

**Rent: £350.00 per calendar month**
*Available immediately*

**Old Station Road, Newmarket**

A central re-decorated and re-carpeted first floor apartment. Entrance hall, kitchen, bedroom, en-suite bathroom, huge lounge / diner, office. Rent includes council tax.

**Rent: £525.00 per calendar month**
*Available from 31/07/2008*

**Stanley Road, Newmarket**

A two bedroom Victorian Terrace about 5 mins walk from the High Street. Lounge, dining area, kitchen, bathroom, two bedrooms, garden to rear. Good decorative order, E7 heating, on street parking.

**Rent: £525.00 per calendar month**
*Available from 02/08/2008*

**Marigold Drive, Red Lodge, Suffolk**

A two bedroom property in good decorative order. Hallway, modern kitchen with appliances, lounge, one double and one single bedroom, front and rear gardens, electric heating. Can be furnished or unfurnished.

**Rent: £525.00 per calendar month**
*Available Immediately*

**Russett Drive, Kings Warren, Red Lodge, Suffolk**

Newly built 2 bedroom house. Fully fitted kitchen with appliances. Lounge diner, 1 double bedroom, 1 single bedroom, bathroom/ shower, cloakroom. Gas C.H. Allocated parking for 1 car.

**Rent: £575.00 per calendar month**
*Available Immediately*

**Elizabeth Parade, Newmarket, Suffolk**

A three bedroom 1st floor flat conveniently situated above the shops in Elizabeth Parade, Newmarket. Totally refurbished, excellent order. Entrance hall, cloakroom, kitchen, diner, good-size lounge, three bedrooms, bathroom and shower, electric heating.

**Rent: £575.00 per calendar month**
*Available Immediately*

**Highwood Road, Gazeley, Newmarket.**

A two bed bungalow on good sized plot. Entrance hall, lounge, two good size bedrooms, newly fitted kitchen and bathroom, parking, E7 heating. Pets considered

**Rent: £595.00 per calendar month**
*Available Immediately*

**Lavender Close, Red Lodge, Suffolk**

A well presented house in good decorative order. Entrance hall, good size lounge/diner, modern kitchen with appliances, three bedrooms, bathroom, front and rear gardens, garage and E7 heating.

**Rent: £625.00 per calendar month**
*Available Immediately*

**Holland Park, Cheveley, Newmarket**

A detached and spacious two bedroom bungalow backing onto open fields. Good size lounge, modern fitted kitchen diner, double bedroom with en-suite, further double bedroom, gardens to front and rear, parking and lovely outlook over countryside, oil fired central heating.

**Rent: £695.00 per calendar month**
*Available Immediately*

**Orchard Way, Burwell**

Lounge, dining room, modern kitchen, three bedrooms, gas heating, garage and gardens.

**Rent: £725.00 per calendar month**
*Available from 15/07/2008*

**Brinkley Lodge, Brinkley, Newmarket**

A detached and well presented three bedroom bungalow standing in a large plot in the picturesque village of Brinkley, around 5 miles South of Newmarket and approx. 15 minutes from Cambridge. Lounge, kitchen/diner, three bedrooms, bathroom, utility room, parking area.

**Rent: £750.00 per calendar month**
*Available from 09/08/2008*

**Hillside Meadow, Fordham, Ely**

A modern detached bungalow with garage, front and rear gardens, three bedrooms, two bathrooms, fitted kitchen, lounge, separate dining room, gas central heating and in very good order.

**Rent: £1,150.00 per calendar month**
*Available from 07/08/2008*

www.acacia-property.co.uk

## PROPERTIES ALWAYS REQUIRED

rightmove.co.uk

# Berlingo's no van in disguise

FIRST DRIVE

Technological tour de force

RODNEY TIBBS

WITH the original Berlingo you got lots of space and very little street cred. With the all-new from-the-ground-up version, which goes on sale over the next couple of weeks, you still get lots of space but equipment and status have improved.

And there are some nifty examples of original thinking. The new Berlingo must be the only vehicle on the road to have its roof rails on the inside. It reduces drag and makes that high interior more useful. Or you can have an airline-style Modubox centre console that adds enormously to interior storage space and there's even a cross locker at the rear, accessible from inside and outside the vehicle.

So successful has been the old Berlingo that it is to continue, for the time being at least, alongside the new. But the new range takes all the basic Berlingo attributes and amplifies them enormously. Based on the running gear of the C4 Picasso, it features a longer wheelbase for comfort and ABS with emergency braking assistance. For extra cash you can get electronic stability plus traction control and even hill start assist.

The large panoramic windscreen is complemented by a choice of four glass panels in the roof. Passenger doors are very large and slide on either side of the car. The rear upward opening hatch is enormous and with the completely flat cargo floor it also forms a useful seat, totally sheltered from rain when the back is open. Ideal for picnics and point-to-points.

There is very generous space for five occupants and even with all seats in place the cargo space is very useful. But the rear seats can be both folded and removed to provide a completely van-like interior. And the sliding doors are sufficiently generous to accept large and awkwardly shaped items.

Performance was always an area of criticism of the old Berlingo. It got you there, but not at breakneck speed. The new range offers two petrol units and three diesels, with a new-to-the-range 108bhp 1.6 HDi engine, which provides excellent performance. No longer do you need planning permission for overtaking, while motorway cruising can be undertaken with ease.

The overall handling of the Berlingo makes it particularly car-like and I cannot imagine a better vehicle for taking the children to school if you want space and versatility but don't want the high tax and running cost of a big 4x4.

■ THE CITROEN BERLINGO . . . improved styling matched by C4 Picasso underpinnings.

**BASICALLY . . .**

A ground-up redesign offering greater acceptability and versatility. Unfortunately none of the range of five 1.6-litre engines get below the 120g/km level so you'll be denied the £35 a year tax band.

**VERDICT**

Citroen Berlingo

**Price:** £10,995 to £14,625

**Looks:** Less vanlike

**Handling:** More surefooted, less likely to lean

**Practicality:** Top diesel

**Performance:** Try beating its cargo area with any hatchback you care to name

**factfile**

| | |
|---|---|
| Engines: | 1.6-litre, two petrol, three diesel options |
| Max. power: | 75 to 110bhp |
| Top speeds: | 94 to 107mph |
| 0-62mph: | 12.5 to 17.1 secs |
| Economy: | 34.5 to 50.4mpg (combined) |
| Emissions: | 147 to 195g/km |
| Insurance: | Groups tba |

Oakington

TEL 01223 236060
www.oakingtoncarcentre.co.uk

05 05 BMW 320i Se, in black, alloys, a/c, parking sensors, CD player, r/c/l, PAS, 30k, FSH ..... £13,995
01 Y BMW 325 Ci Convertible, silver, power hood, a/c, electric memory seats, cruise control, 6 stack CD, e/w, PAS, alloys, 51k, FSH ..... £10,995
01 Y MERCEDES C230 KOMP ELO Panoramic Auto Cape, in silver, full leather trim, alloys, a/c, r/c/l, e/w, CD player, cruise control, heated seats, 72k, FSH ..... £7,495
01 51 MERCEDES E320 CDi Avantgarde Auto, full leather, a/c, cruise control, e/w, e/seats, power fold mirrors, alloys, multiplayer CD, 79k, FMSH ..... £6,995
01 Y BMW 316i SE, in silver, alloys, a/c, CD player, e/w, PAS, r/c/l, 1 previous owner, 31k, FSH ..... £6,995
03 03 BMW 318 TI Compact Auto, in black, leather, air, full spec, FSH ..... £5,995
03 03 JAGUAR X-TYPE 2.0 SE Auto, in brg, a/c, e/w, r/c/l, full spec, 58k ..... £5,995
01 51 GOLF TDI SE Auto, in met blue, 64k, FSH ..... £5,295
00 W JAGUAR S-TYPE 3.0 SE Auto, in met blue, full leather, alloys, a/c, e/w, PAS, r/c/l, 1 local owner, 67k FSH ..... £4,395
00 W MERCEDES C220 CDi Auto, a/c, CD player, r/c/l, PAS, 1 previous owner, 84k, FSH ..... £4,495
05 55 CORSA 1.0 Life, 3 dr in blue, PAS, CD, e/windows, only 8k, one owner ..... £4,395
00 X JEEP GRANDE CHEROKEE Limited Auto, in met blue, alloys, full leather, CD player, r/c/l, PAS, full spec ..... £3,995
04 04 VAUXHALL MERIVA 1.6 Life, blue met, a/c, e/w, PAS, r/c/l, 58k, FSH ..... £4,295
00 X FREELANDER 1.8 Millennium Edition, LWB, in dark met red, alloys, a/c, CD player, side steps, half leather and suede trim, PAS, e/w, FSH ..... £3,495
03 03 CITROEN PICASSO 1.6 Desire, lilac met, a/c, e/w, r/c/l, PAS, 1 lady owner, 51k, FSH ..... £3,995
04 04 CORSA 1.2 SXI 16v, in black, a/c, CD, e/w, PAS, 1 owner ..... £3,995
00 X HONDA LEGEND 3.5 V6 Auto, dark met green, full leather, alloys, a/c, e/w, e/seats, cruise control, CD player, full spec ..... £2,995
02 52 MONDEO 1.8 Graphite, in met grey, full spec, 52k, FSH ..... £3,995
03 53 ASTRA 1.6 Elegance, 5 dr, black, alloys, a/c, CD player, e/w, PAS, 1 owner, FSH ..... £2,995
00 X VECTRA 2.0 CDi Hatch, in satin red, alloys, a/c, e/w, e/sun roof,CD player, FSH, 61K ..... £2,995
02 02 MAZDA 323 1.6 GSI, in silver, e/w, a/c, PAS, r/c/l, alloys, 59k, FSH ..... £2,995
98 S MERCEDES C200 Estate Auto, met green, CD, c/l, a/c, e/w ..... £2,795
01 51 CORSA 1.0 Comfort, in red, e/w, s/r, CD, PAS ..... £2,695
00 W CORSA 1.2 16v GLS, 5 dr, in silver, e/windows, s/roof, c/locking, 71k, FSH ..... £2,495
98 S AUDI A4 1.8 SE, in met blue, alloys, full leather, e/w, a/c, FSH ..... £2,395
99 V ROVER 75 2.0 Club SE Auto, 67k, FSH ..... £1,995
94 L MERCEDES 190E Auto, 1 year Mot, very tidy ..... £995
98 R ESCORT 1.6 LX, met grey, 64k, FSH ..... Arrives Weekends

1 LONGSTANTON RD, OAKINGTON, CAMBS
All major credit cards accepted • Finance available S.T.S.

B&C MOTORS

62-64 High Street, Cottenham,
(01954) 251012
www.bandcmotors.co.uk
over 50 cars in stock
THOUSANDS OF POUNDS OFF

£13,495 (57) RENAULT SCENIC 1.9 Dci Auth a/c, CD, alloys, 10k, FSH
£12,495 (56) VOLVO S40 2.0 Auto a/c, alloys, CD, 37k, FSH
£12,295 (05) VOLVO V50 2.0 SE, a/c, alloys, CD, leather, 32k, FSH
£11,995 (05) BMW 320 i ES Sport leather, a/c, alloys, CD, 53k, FSH
£11,995 (04) AUDI A4 2.5 Quattro Special 163bhp Sport, 5 dr, a/c, alloys, CD, 55k, FSH
£11,995 (56) MINI COOPER, a/c, CD, leather, met blue, 13k, FSH, privacy glass
£10,995 (54) BMW 320d (150bhp) ES Auto met blue, a/c, CD, 29k, FSH
£10,495 (53) RENAULT GRANDE ESPACE 2.2 Dci Priv, blue, sunroofs, 37k, FSH
£8,995 (02) AUDI A4 2.5 TDI 155 SE, Auto Quat met black, CD, a/c, 38k, FSH
£9,495 (04) RENAULT ESPACE 1.9 Dci sunroofs, a/c, CD, 32k, FSH, met blue
£9,495 (54) VOLVO V50 2.0 Auto A/C Alloys CD Leather fsh
£8,995 (03) VOLVO V70 2.4 Auto a/c, alloys, CD, 63k, met blue, FSH
£8,995 (02) MERCEDES C200K SE, panoramic roof Auto a/c, CD, alloys, 57k, FSH
£8,995 (54) VAUXHALL TIGRA CONVERTIBLE 1.8 Sport Met Blue Leather 21K FSH
£8,495 (05) VAUXHALL ASTRA 1.9 CDTI 16v SRI 150, 5 dr Auto a/c, alloys, 40k, FSH
£8,495 (05) HONDA CIVIC 1.8 Sport 3 dr A/C Alloys CD 37K FSH
£7,995 (02) VOLVO C70 Convert Auto silver, 59k, FSH, leather, a/c, alloys, CD
£7,995 (56) FORD FIESTA 1.4 TDci 5dr Zetec E35 road tax a/c cd fsh
£7,795 (05) KIA SEDONA 2.9 Le 7 seats, a/c, alloys, CD, silver, 34k, FSH
£7,995 (07) PEUGEOT 207 1.4 HDi A/C FSH £35 road tax
£7,695 (52) SEAT ALHAMBRA 1.9 Dci Conquistador Silver 60K FSH, a/c, CD
£7,495 (05) VAUXHALL VECTRA 1.9 CDI 150bhp Ills, a/c, alloys, CD, silver, 39k FSH
£7,495 (54) FORD FOCUS 2.0 STI170, silver, half leather, a/c, alloys, CD, 25k, FSH
£6,995 (05) MAZDA 3 1.6 TS, 5 dr, met black, a/c, alloys, CD, 56k, FSH
£6,995 (04) VOLVO S60 2.0T SE, a/c, alloys, CD, leather, 46k, FSH
£6,995 (05) FORD FUSION 1.4 TDCI 5 dr, a/c, alloys, CD, £35 road tax, 24k, FSH
£6,995 (56) RENAULT MEGANE 1.9v VT Dyn, a/c, alloys, CD, silver, 14k, FSH
£6,495 (05) VW GOLF 1.9 TDI Match 5 dr, in met blue, 53k, a/c, alloys, CD, FSH
£6,495 (55) RENAULT SCENIC 1.5 Dci Dyn, silver, a/c, alloys, CD, 59k, FSH
£5,995 (04) SUZUKI GRAND VITARA 2.0, 5 dr, leather, a/c, CD, 28k, FSH, silver
£6,495 (Y) MERCEDES C180 2.0 Saloon, Met Grey A/C Automatic 60K FSH
£6,495 (T) BMW 318i Convertible Silver Leather A/C CD 58K FSH
£6,695 (03) JAGUAR X-TYPE 2.0 V6, met blue, a/c, alloys, CD, 46k, FSH
£5,995 (02) HONDA CIVIC 1.6 V-Tec SE, 5 dr, a/c, Auto 25k, FSH, met green
£5,995 (08) VW BEETLE A.6, met electric blue, 54k, FSH
£5,495 (06) FIAT GRAND PUNTO 1.2 Dyn, 5 dr, a/c, CD, alloys, silver, 20k, FSH
£5,495 (02) MINI COOPER, blue with white roof/wheels, CD, FBMWSH
£5,495 (52) FORD FOCUS 1.8 TDCI 115 BHP Dci Ghia, 5dr, 51k, FSH
£5,495 (54) FORD FIESTA 1.4 Zetec, 5dr, a/c, alloys, CD, 21k, FSH
£5,295 (02) LANDROVER FREELANDER 2.0 TD4 ES Lxdet 3dr hardback a/c FSH
£4,995 (03) TOYOTA YARIS 1.5 VVTI T Sport, 3dr, a/c, alloys, CD, s/r, 43k, FSH
£4,995 (52) MGTF Convert 1.8 135 16v, met grey, alloys, CD, 53k, FSH
£4,295 (51) SEAT LEON 1.9 TDI 110 SE 5 dr a/c, alloys, CD, 21k, FSH
£3,995 (N) MERCEDES C280 Sport, silver, leather, a/c, auto, 80k
£2,995 (Y) RENAULT SCENIC 1.9 Priv, s/r, a/c, CD, grey, alloys, FSH
£2,995 (W) TOYOTA RAV4 2.0 GXS, 3dr, a/c, s/r, CD
£2,695 (W) PEUGEOT 406 3.0 v6 Coupe, a/c, alloys, CD, 90k, FSH
£2,695 (W) FORD FOCUS 1.8 TDI 5dr a/c, 12k, MoT, FSH, estate
£2,495 (N) LANDROVER DISCOVERY 2.5 Dci 7 seats, 1/c, FSH
£1,495 (R) CITROEN XANTIA 1.9 TDi 5dr, Estate 11 month MoT

Mon-Fri 8:30-6 • Sat 9-5 • Sun 11-3

BLUNTISHAM Car Sales

(04 54) VW GOLF GT TDI 140 Diesel, 5 dr, 90k, FSH, 1 owner, air con, alloys, black, c/l, climate ..... £9495
(03 03) AUDI A4 1.8 T Sport 190bhp, 58k, FASH, leather, air con, CD, 6 speed, climate, met blue, alloys, heated seats, upgraded stereo, CD changer ..... £8995
(05 05) C4 COUPE 1.6 HDI VTR DIESEL, 26k, FSH, ABS, climate, cruise, alloys, PAS, airbags, e/w, e/m, CD, c/l ..... £7495
(05 05) AVENSIS 2.0 D-4D T3 S, 73k, FSH, diesel, air con, CD, ABS, sat nav, alloys, silver, airbags, e/w, e/m, PAS, c/l ..... £6495
(05 05) FOCUS 1.6 LX, 5 dr, 46k, PAS, air con, airbags, stereo, ABS, c/l, met blue, FSH, new shape, CD ..... £5995
(04 04) ASTRA 1.6 16v Design, 5 dr, 42k, air con, new shape, ABS, alloys, PAS, e/w, e/m, c/l ..... £5995
(V) BMW 323 2.5 Ci Coupe, 5 speed, 90k, FSH, ABS, elec seats, air con, alloys, silver, stereo, airbags, c/l ..... £5295
(02 02) CIVIC 1.6 VTEC 14k, FSH, auto, 3dr, air con, ABS, stereo, ew, cl, PAS, black ..... £5695
(04 04) LEON 1.6 SX, 5 dr, 26k, FSH, ABS, PAS, CD, air con, red, alloys, climate ..... £5295
(03 03) MEGANE 1.5 DCI Expression 80, 5 dr, 72k, FSH, DIESEL, PAS, air con, airbags, stereo, CD, ABS, e/w ..... £4695
(05 05) C3 1.1 DESIRE, 5 dr, 29k, FSH, met blue, air con, airbags, CD, ABS, c/l ..... £4995
(04 04) FABIA 1.4 COMFORT, 60k, met grey, PAS, e/w, FSH, ABS ..... £4995
(04 54) MONDEO 2.0 TDCI 115 Zetec, 86k, diesel, air con, ABS, PAS, FSH, cruise, climate ..... £4795
(03 52) C3 1.4 HDI Exclusive, 5 dr, 42k, FSH, diesel, cruise, climate, CD ..... £4495
(02 02) CLIO 1.5 DCI Expression, 71k, FSH, diesel, 3 dr, ABS, met red, stereo, sunroof, e/w ..... £3495
(Y) ASTRA 1.6i Club, 5 door, 59k, a/c, c/l, stereo, e/w, airbags, met grey ..... £3295
(Y) 406 2.0 HDI Rapier Diesel, 86k, history, alloys, CD, climate, met blue, air con ..... £2795
(Y) VECTRA 2.2 DTI LS Diesel, 95k, air con, ABS, PAS, airbags, CD, c/l, e/w ..... £2695
(01 01) XSARA 1.4 LX, 5dr, 66k, FSH, PAS, airbags, stereo, blue, c/l, air con, ABS ..... £2495
(V) 206 1.9 LX D, 5 door, 97k, diesel, met blue, air con, PAS, c/l, e/w ..... £1995
(V) 406 1.8 LX, 76k, FSH, silver, PAS, stereo, airbags, air con, climate, CD ..... £1795

WE HAVE MOVED!

4X4 & MPV & ESTATES & VANS

(05 55) PASSAT 2.0 Sport 140 DIESEL, estate, ABS, aircon, PAS, CD, airbags, FSH, climate, ipod connection ..... £11995
(05 55) COROLLA VERSO 2.0 D-4D T3, 58k, diesel, 7 seats, air con, climate, cruise, CD ..... £9495
(04 04) PASSAT 1.9 TDI S 130hp Diesel, 49k, FSH, ABS, PAS, stereo, black, air con, CD, climate ..... £7495
(05 54) GRAND SCENIC 1.6 Dynamique, 13k, FSH, PAS, air con, stereo, e/m, e/w, c/l, CD, 7 seats ..... £5995
(04 54) ZAFIRA 1.6 Life, 45k, FSH, 7 seats, ABS, air con, PAS, central locking ..... £5495
(02 52) MONDEO 2.0 TDCI 115 LX Diesel, 5 dr, ABS, air con, CD, 84k, e/w, e/m ..... £4695
(S) RAV-4 2.0 GX Auto, 5 dr, 41k, ABS, alloys, s/h, stereo, air con, red ..... £3695
(V) RAV 4 Soft top 2.0, 68k, FTSH, 3dr, airbags, PAS, CD, blue ..... £3995
(Y) HONDA CIVIC 1.6 VVTI SE Aerodeck, 69k, FSH, 1 owner, FSH ..... £3795
(X) POLO 1.6 SE, 49k, blue, PAS, stereo, CD, e/w, e/m ..... £3495
(02.02) VECTRA 2.2 SRI 150, 61k, FSH, aircon, alloys, CD, airbags, ABS, e/w, e/m, met blue ..... £3195
(V) ZAFIRA 1.8 Comfort, 85k, FSH, 7 seats, air con, airbags, met green ..... £3295
(V) OCTAVIA 1.9 TDCI, estate, diesel, 73k, PAS, ABS, airbags, stereo, ew ..... £3295
(S) RAV 4 2.0 GX 5dr, 108k, SH, ABS, a/c, blue ..... £2495
(T) SCENIC 1.6 E RT Alize, 5 door, 60k, ABS, a/c, twin sunroof ..... £2495
(W) ASTRA 1.6i Club, 5 door, 56k, a/c, e/w, CD, c/l, airbags, red ..... £2995

PART EXCHANGES TO CLEAR WITH MOT

(P) SCORPIO 2.0 Ultima Auto, 94k, history, CD changer, leather ..... £995
(S) ROVER 620 SLI 2.0, 4 dr saloon ..... £DUE IN

Can't get credit CCJ's and arrears considered £95.00 deposit on selected cars.
Various finance packages available to suit all requirements.
Workshop facilities available.
Cars bought for cash.
All major credit cards accepted.
Home Shopping! We may be able to come to you?
Telephone 01480 464100
Open:
Mon - Fri 9am - 5.30pm
Sat 9am - 3.30pm
High Street, Needingworth, Nr St Ives Huntingdon PE27 4SA
Pictures of cars available on our website www.bluntishamcars.co.uk
email bluntishamcars@v2net.co.uk

DRIVEAWAY 7 days' free comprehensive insurance available on new & used cars!
• HPI introduces Driveway insurance from Norwich Union Direct

The Route to Success ...
ADVERTISE in the ...
WEEKLY NEWS
Call the Motors Team 01223 434218

G.NICE & SONS LTD.

£8,995 **JAGUAR 2.5 X Type,** Auto AWD, EXTRAS, Quartz grey, 37k....03 53
£7,995 **TOYOTA COROLLA VERSO T2 1.6,** 7 seats, Carlo blue, 36k....05 05
£7,650 **TOYOTA COROLLA T3 1.4,** 5 dr, silver, MoT, 21k....05 05
£7,300 **CITROEN C3 Exclusive 1.6 Auto,** 1 owner, Tuscan blue, 12k....06 06
£6,999 **RENAULT GRANDE SCENIC 2.0 Auto,** Mercury silver, 34k....05 54
£6,999 **VAUXHALL ASTRA 1.6 Club,** 1 owner, Pomegranate red, 15k....05 55
£6,900 **SUZUKI GRAND VITARA 2.0 T/ Diesel SE,** 1 owner, Cats eye blue, 42k...04 04
£6,750 **VAUXHALL ASTRA 1.6 Club Est,** Star silver, 39k....05 54
£6,500 **CITROEN C4 SX 1.6,** 5dr, Iron grey, 38k....05 05
£6,300 **PEUGEOT 307 S 1.6 Estate,** Mercury grey, 33k....05 54
£5,300 **VW POLO 1.4 Twist Auto,** PAS, ABS, alloys, Berry red, 31k....04 53
£5,250 **FORD FUSION 2 Auto 5 dr 1.4,** 1 owner, Moondust silver, 30k....04 54
£4,999 **NISSAN ALMERA 1.8 SE 5 dr,** 1 owner, Cayman blue, 22k, air con....05 54
£3,750 **FORD FOCUS 1.8 Zetec,** 5 door, Pepper Red, 58k....01 Y
£2,999 **HONDA ACCORD 1.8 VTEC Sport,** 5 door, silver, 55k....00 W
£1,900 **ROVER 45 1.8 Connoisseur Saloon,** BR Green, 80k....00 W
£1,150 **FORD ESCORT 1.4 CL Estate,** Dark Green, 70k....98 R

**www.gniceandsons.co.uk**
**3 CHAPEL ST. WATERBEACH, CAMBS**
**(01223) 860241**

# Electric sports car goes like green Lightning

HOT ON the heels of American firm, Tesla, a British company is making an electric-powered sports car – Lightning.

The eco-friendly Electric Lightning GT is the latest model from the Peterborough-based Lightning Cars and is powered solely by electricity.

Designed as a true Grand Tourer in the traditional sense, the Lightning GT will have a comfortable and luxurious cabin with plenty of space for long distance journeys.

The styling will be that of a British GT car too but there the similarity ends as, under the carbon fibre skin, things get rather advanced.

Lightning is making use of a couple of recent breakthroughs in battery and electric motor technology to give its new car a performance edge.

The batteries, so often a weak point on an electric vehicle, will give the Electric Lightning GT a range of around 200 miles and will be chargeable from a mains socket. Most importantly, the charge time could be as little as ten minutes and, sticking with a green theme, the batteries don't contain any toxic substances.

The Lightning GT's motor has been developed as an all-in-one system to keep everything compact but the unit can provide up to 20 times the power of other existing systems and incorporates regenerative braking to top the batteries up as the car slows down.

As with all EVs, maximum power from the motor is available from zero rpm so there will be traction control to keep the tyres in tact. Performance times are unconfirmed as yet but 130mph, and a sub-5.0 second 0-60mph time are expected in standard trim, with a Sport specification planned to have a 0-60mph sprint time of less than 4.0 seconds.

The green sports car can be ordered now with a deposit of £15,000 with the overall price expected to be around £120,000.

For more information visit *www.lightningcarcompany.co.uk*

■ **ELECTRIC LIGHTNING GT** . . . sports car with 0-60mph time of under 5.0 seconds.


STEVE GOLDSMITH CARS
The Grip Industrial Estate • Linton • 01223 891216 Your low mileage specialist

FRESH SELECTION TO CHOOSE FROM

**2006 (55) PEUGEOT 307 1.6S FACELIFT HATCH AUTOMATIC,** finished in metallic burgundy with black cloth seats, fitted with air conditioning, alloys, e/windows, CD stereo and more. One private owner, 8,000 miles with history, as bright as a button ....**£9,995**

**2005 (55) SAAB 9-5 2.0 VECTOR AUTOMATIC SALOON,** finished in metallic grey with grey leather/cloth seats, fitted with air conditioning, alloys e/windows, r/locking, CD stereo and more. Privately owned, 31,000 miles with history, executive motoring for a fraction of the cost ....**£7,995**

**2007 (07) RENAULT SCENIC 1.6 DYNAMIQUE 5 DOOR,** finished in ice blue metallic with grey cloth seats, fitted with air conditioning, alloys, keyless go, e/windows, CD stereo and more. One private owner, 8,000 miles with history and warranty, great colour ....**£7,995**

**2006 (06) CITROEN C4 1.6 SX AUTOMATIC HATCH,** finished in metallic graphite grey with black cloth seats, fitted with air conditioning, alloys, cruise, e/windows, r/locking, CD stereo and more. One private owner, 14,000 miles with history and warranty, comfy motoring ....**£7,495**

**2005 (05) RENAULT GRAND SCENIC 1.6 EXPRESSION,** finished in metallic blue with grey cloth seats fitted with 7 seats, air conditioning, keyless go, e/windows, CD stereo and more. One private owner, 22,000 miles with history, lots of seats and lets of quality **£6,995**

**2006 (06) RENAULT CLIO NEW 1.4 DYNAMIQUE 5 DOOR,** finished in steel blue metallic with black cloth seats, fitted with air conditioning, alloys, e/windows, r/locking, CD stereo and more. One private owner, 9,000 miles with history, smashing big little car ....**£6,995**

**2006 (56) KIA CARENS 2.0 CRDI LE MPV,** finished in silver with grey leather seats, fitted with air conditioning, e/windows, r/locking, CD stereo and more. Privately owned, 21,000 miles with history, spacious family car .**£6,995**

**2005 (05) VAUXHALL ASTRA 1.6 CLUB 5 DOOR HATCHBACK,** finished in metallic blue with grey cloth seats, fitted with air conditioning, alloys, e/windows, r/locking, CD stereo and more. One private owner, 16,000 miles with history, tremendous value ....**£5,995**

**2001 (51) NISSAN ALMERA 1.8S AUTOMATIC 5 DOOR HATCHBACK,** finished in metallic wine red with grey cloth seats, fitted with power steering, e/sunroof, e/windows, stereo, r/locking and more. Lady owner 47,000 miles with history, terrific value ....**£2,995**

Visit our website to see all stock. Extra 50 cars online
**www.stevegoldsmithcars.co.uk**



GP MOTORS
**TEL: 01223 352340**

05 (05) **RENAULT MODUS 1.6 Dynamique Automatic,** in silver with air con, under 5k miles! ....**£5,995**
05 (05) **FORD FOCUS 1.6 LX,** in silver, air con, (new shape), 19k miles ....**£6,995**
05 (05) **TOYOTA YARIS 1.3 Colour Collection,** in metallic blue, air con, just 22k miles by lady owner ....**£6,295**
03 (03) **RENAULT KANGOO Van SL90 Diesel 80,** in white with side door, panelled interior, very well cared for, 50k miles, no VAT....**£4,250**
03 (03) **MAZDA MX5 1.8 NEVADA,** 16 inch alloys, blue leather, heated seats, 22,000 miles. Demo + 1 owner ....**£9,495**
03 (03) **FORD FUSION 2 1.6,** in silver, 2 owners, air con, 29k miles, immaculate....**£4,750**
03 (53) **VOLVO V40 2.0 SE Estate,** finished in aqua, immaculate condition, part leather, parking sensors etc, 1 owner car with full Volvo history, 34,000 miles....**£5,995**
02 (02) **CITROEN XSARA 1.6 LX Estate,** in silver, air con, immaculate, one family owned, local car, just 33k miles....**£3,995**
02 (02) **PEUGEOT 306 MERIDIAN 1.6 Auto Estate,** finished in silver, only 44,000 miles, alloy wheels, FSH, priced accordingly ....**£3,995**
02 (52) **RENAULT SCENIC 1.6 Expression,** finished in ink blue, air conditioning, CD player, 2 owners ....**£4,295**
01 (51) **VOLKSWAGEN GOLF 1.6 SE Automatic,** finished in gold metallic with dark interior, PAS, central locking, CD player, air con, 2 owners from new, 47,000 miles....**£5,495**
01 (51) **SEAT AROSA 1.4 S Automatic,** 3 door with power steering. A bright car with only 26,500 miles. 1 private owner and full service history ....**£4,495**
00 (X) **RENAULT SCENIC 1.6 ALIZE,** tropical green in colour, recent cambelt change, very clean example ....**£3,260**
00 (W) **RENAULT KANGOO Car 1.9 RN Diesel,** in metallic green, five doors & just 60k by local owner....**£3,295**
99 (V) **TOYOTA YARIS 1.3 CDX Automatic,** five door model in metallic blue, air con, alloys, only 35k miles....**£4,250**

**Elisley Avenue • Newnham • Cambridge CB3 9JQ**
**Mobile: 07801 333113**

**Up to 50 cars in stock on.....**
**www.gp-cars.com**



Remember
If you get the HIGHER rate mobility allowance, you've miles of worry-free motoring ahead of you with a sparkling NEW CAR
from £46 a week

PLUS There's even...
Breakdown Cover
Servicing and Maintenance
Insurance.
Wrapped up in the deal!
Chat to your Motability Specialist for more information
Motability The leading car scheme for disabled people

To find out more, attend our
# Motability Event

**WEDNESDAY 23rd JULY 5pm to 9pm**

• Specialist staff on hand to answer all your questions including;
• Specialists in vehicle adaptation and equipment for the Elderly & Disabled
PLUS
• Demonstrator vehicles • Many items of interest and helpful information
• Selection of refreshments • And much, much more...

SO VISIT OUR DEDICATED MOTABILITY EVENT AT NEWMARKET ROAD, CAMBRIDGE, BETWEEN 5AM AND 9PM OR CALL OUR MOTABILITY HOTLINE FOR MORE INFORMATION -

**01223 377 393**

Talk to your friendly Motability specialist today, call **0800 953 4002** or visit **www.motability.co.uk**

**Marshall Cambridge**
699 Newmarket Road Cambridge
CB5 8SQ.

*In partnership with*
Motability The leading car scheme for disabled people

# MOTORING

## Environmental group hands Ford's ECOnetic Focus first green award

ENVIRONMENTAL motoring website Whatgreencar? has awarded its first "Green Car of the Year" award to the Ford Focus ECOnetic.

Whatgreencar.com's lifetime impact rating covering cars' use and manufacture scored the 1.6-litre ECOnetic Focus better than the site's benchmark hybrid.

The site's independent panel of judges, representing leading UK transport organisations including the Low Carbon Vehicle Partnership and Energy Saving Trust, unanimously declared the frugal Ford as the greenest family-size car available.

The judge and editor of Whatgreencar.com, Dr Ben Lane, said: "With the fuel efficient Ford Focus ECOnetic, all new car buyers have the opportunity to purchase a more environmentally friendly car that meets the average motorist's needs."

Whatgreencar ratings range from 0 for the greenest vehicles to 100 for the most polluting, with the Ford Focus judged best in class. With a rating of 33, the 65.6mpg Ford Focus ECOnetic (108bhp), emitting 115g $CO_2$/km, sits between a 1.0-litre model and the lowest rated hybrid.

A sub-100g Fiesta ECOnetic will appear early next year.

■ GREEN IN FOCUS . . . the Ford ECOnetic Focus.

BMW SPECIALISTS

DEBDEN ROAD
BMW SPECIALISTS

15 Shire Hill, Saffron Walden
www.debdenroadservicestation.co.uk
01799 522368/07836 655877

**04 (54) BMW X5 3.0 Sport Diesel Auto,** sapphire black met, black leather, alloys, sat nav, radio/CD, air con, 33k, local car, FSH.....**£23,495**

**06 (06) VW GOLF 1.9 TDi SE,** 5 door in silver, 5 speed, PAS, e/w, alloys, air con, radio/CD, one owner, local car, 36k .....**£10,495**

**00 (X) BMW 535i Sport,** silver, black leather, 5 speed, alloys, air con, radio/CD, DVD screens in rear headrests, 74k, local car, FSH.....**£9,995**

**01 (X) BMW 330 Ci Auto Coupé,** in topaz blue met, grey leather e/seats, sat nav, alloys, air con, radio/CD, 68k, FSH, local car.....**£7,795**

**04 (54) MINI COOPER,** dark green met, white roof & mirrors, Pepper pack, air con, alloys, radio/CD, local car, FSH, 57k.....**£7,495**

**02 (02) VW GOLF GTi 1.8T,** 3 dr in silver, 5 speed, PAS, alloys, air con, radio/CD, local car, 51k, FSH.....**£6,995**

**04 (04) HONDA CIVIC 1.7 SE CDTi Diesel,** 5 door in silver, 5 speed, PAS, alloys, e/w, air con, radio/CD, FSH, 83k .....**£5,695**

**03 (03) VW POLO 1.4 Sport,** 3 door in silver, 5 speed, PAS, e/w, air con, radio/cass/6 CD, alloys, 1 owner, 47k, FSH .....**£5,295**

**97 (R) BMW 318i Auto Convertible,** in Madeira violet met, grey leather, PAS, alloys, e/w, air con, r/l, FSH, 82k....**£4,995**

**02 (02) PEUGEOT 307 1.4 Style,** 5 dr, jazz blue, 5 speed, PAS, e/w, radio/cass, 2 owners, FSH, 55k.....**£3,995**

**00 (V) VW GOLF 1.9 GT TDi,** 5 door, 115bhp, light met green, 5 speed, PAS, alloys, air con, radio/CD, FSH, 1 owner, local, 88k .....**£4,995**

**01 (Y) VAUXHALL CORSA 1.2 16v Club,** 3 dr in blue, 5 speed, PAS, radio/CD, local car, 62k, FSH.....**£2,495**

**Vehicles have full service, full MoT, full valet**
**Warranties available • Finance available (subject to status)**

FORDHAMS

220 - 222 HIGH STREET, NEWMARKET
01638 608204
www.fordhams-newmarket.co.uk
Open 7 Days a Week
**PLEASE CALL FOR AVAILABILITY AND LOCATION**

| | | | |
|---|---|---|---|
| | | **KA** | |
| 06 | 06 | KA | £3,950 |
| 05 | 54 | STREET KA LUX | £6,450 |
| 03 | 53 | STREET KA LUX | £5,995 |
| 03 | 53 | KA SPORT 1.6 SE | £4,450 |
| 03 | 53 | KA 1.3 COLLECTION | £3,995 |
| | | **FIESTA** | |
| O7 | 57 | 1.4 GHIA 5DR LTH | £8,495 |
| O7 | O7 | 2.0 ST | £8,995 |
| 06 | 06 | 1.4 ZETEC 5DR AC AW | £6,995 |
| O6 | O6 | 1.25 STUDIO 3DR | £5,450 |
| O5 | O5 | 1.4 GHIA 5DR | £6,450 |
| O4 | 54 | 1.4 ZETEC 3DR AW AC | £4,995 |
| O4 | 53 | 1.25 LX 3DR | £4,450 |
| | | **FIESTA DIESEL** | |
| O8 | 57 | 1.4 TDCI GHIA 5DR LTH | £8,995 |
| O6 | O6 | 1.4 TDCI STYLE 5DR | £6,895 |
| O6 | O6 | 1.4 TDCI STYLE 5DR | £6,995 |
| O6 | 56 | 1.4 TDCI ZETEC CLIMATE 3DR | £7,995 |
| | | **FUSION PETROL/DIESEL** | |
| O7 | 57 | 1.4 TDCI PLUS | £9,250 |
| O3 | O3 | 1.6 2 | £4,650 |
| O3 | 52 | 1.6 3 | £4,250 |
| | | **FOCUS** | |
| 08 | 57 | 1.6 STYLE CLIMATE | £8,495 |
| 07 | 56 | 1.8 TITANIUM 5DR | £9,450 |
| 07 | 56 | 1.8 ZETEC 5DR AW AC | £8,695 |
| 06 | 56 | 2.5 ST2 3DR | £13,495 |
| 06 | 56 | 1.8 TITANIUM 5DR | £9,450 |
| 06 | 06 | 1.6 LX 5DR | £7,295 |
| 05 | 55 | 2.0 TITANIUM 5DR | £8,750 |
| 05 | 55 | 1.6 ZETEC CLIMATE AUTO 5DR | £7,650 |
| 05 | 05 | 1.6 ZETEC 3DR | £6,995 |
| 05 | 05 | 1.6 GHIA AUTO EST | £8,450 |
| 05 | 05 | 2.0 GHIA 5DR | £8,450 |
| 05 | 05 | 1.6 GHIA 5DR | £7,995 |
| 05 | 05 | 2.0 TITANIUM 5DR | £7,995 |
| 05 | 05 | 2.0 TITANUIM 3DR | £7,950 |
| 04 | 53 | ST 170 | £6,996 |
| 04 | 53 | 1.6 FLIGHT 3DR AC | £4,995 |
| 03 | 52 | ST 170 3DR | £5,450 |
| 02 | 02 | ST 170 3DR | £4,995 |
| 00 | X | 2.0 ZETEC EST | £4,295 |
| 00 | X | 1.8 LX EST | £3,450 |
| 00 | X | 2.0 GHIA 4DR | £2,995 |
| 00 | W | 1.8 ZETEC 5DR | £2,650 |
| | | **FOCUS DIESEL** | |
| 07 | 57 | 2.0 TDCI TITANUIM 5DR | £10,995 |
| 07 | 57 | 1.6 TDCI 5DR STYLE AC | £9,995 |
| 07 | 07 | 1.8 TDCI STYLE 5DR AC | £9,450 |
| 06 | 56 | 2.0 TDCI GHIA 5DR | £9,995 |
| 06 | 56 | 1.8 TDCI ZETEC EST | £9,250 |
| 06 | 56 | 1.8 TDCI ZETEC EST | £9,995 |
| 06 | 56 | 1.8 TDCI ZETEC EST | £9,450 |
| 06 | 06 | 1.6 TDCI LX 5DR | £8,350 |
| 05 | 55 | 2.0 TDCI TITANIUM 5DR FULL LTH | £9,450 |
| 05 | 05 | 1.6 TDCI ZETEC CLIMATE 5DR | £7,650 |
| 05 | 05 | 1.6 ZETEC TDCI 3DR AC | £7,995 |
| 05 | 54 | 1.6 LTDCI LX 5DR | £6,995 |
| 04 | 04 | 1.8 TDCI EDGE 5DR | £6,450 |
| 04 | 53 | 1.8 TDCI ZETEC 5DR | £5,995 |
| 02 | 02 | 1.8 TDCI GHIA 4DR | £4,995 |
| | | **C MAX PETROL / DIESEL** | |
| 07 | 57 | NEW C MAX 1.8 TDCI ZETEC SPT PK | £11,450 |
| 06 | 56 | C MAX 1.8 GHIA | £7,995 |
| | | **MONDEO** | |
| 06 | 06 | 1.8 ZETEC 5DR LOW MILES | £7,995 |
| 05 | 05 | ST 220 5DR SAT NAV XENON | £9,950 |
| 03 | 53 | 2.0 GHIA 5DR | £5,395 |
| 02 | 02 | 2.0 GHIA X ESTATE | £5,450 |
| 00 | X | 1.8 ZETEC 5DR | £3,495 |
| | | **MONDEO DIESEL** | |
| 08 | 57 | 2.0 TDCI ZETEC AUTO EST | £16,495 |
| 08 | 57 | 1.8 TDCI ZETEC 5DR | £13,750 |
| 07 | 57 | NEW 1.8 TDCI GHIA 5DR | £14,995 |
| 06 | 56 | 2.2 TDCI TITANIUM X 5DR | £11,995 |
| 06 | 06 | 2.0 TDCI GHIA X 5DR | £10,995 |
| 06 | 06 | 2.0 TDCI LX 5DR 130PS | £8,995 |
| 05 | 55 | 2.0 TDCI ZETEC EST | £9,450 |
| 05 | 05 | 2.0 TDCI GHIA EST 6SPD | £8,450 |
| 05 | 05 | 2.0 TDCI LX 5DR | £6,495 |
| 04 | 54 | 2.0 TDCI GHIA 4DR | £6,995 |
| 04 | 54 | 2.0 TDCI LX 5DR | £6,695 |
| | | **MPV, 4x4** | |
| 07 | 07 | S MAX 1.8 TDCI LX 7ST | £13,995 |
| 07 | 07 | ZAFRIA 1.9 DTI LIFE | £10,650 |
| 06 | 06 | HYUNDAI TUCSON 2.0 CRDT CDX | £10,450 |
| 05 | 05 | GALAXY 2.3 GHIA AUTO | £10,995 |
| 05 | 54 | X TRAIL 2.2 DCI SPORT | £9,450 |
| 04 | 54 | FREELANDER 2.0 TD 3DR SE | £8,495 |
| 04 | 54 | ZAFRIA 2.0 DTI DESIGN | £6,995 |
| 04 | 04 | GRAND VITARA SE TD | £5,995 |
| 04 | 04 | GALAXY 2.3 GHIA 7ST | £8,995 |
| 01 | 51 | RAV 4 2.0 TD D4-D 5DR | £6,450 |
| 01 | 51 | FREELANDER 2.0 TD S AUTO | £4,450 |
| 98 | S | SSANGYONG 2.8 TD AUTO 5DR | £3,450 |
| | | **OTHER MAKES** | |
| 07 | 07 | NEW CIVIC 1.8 VVTI ES 5DR | £12,450 |
| 06 | 56 | GRANDE PUNTO 1.4 DYNAMIC 5DR | £6,995 |
| 06 | 06 | GOLF 1.4 FSI S 5DR AC | £8,995 |
| 06 | 55 | 307 1.6 S EST | £7,495 |
| 05 | 55 | C4 1.6 SX 5DR | £6,450 |
| 05 | 05 | 206 1.4 SPORT 5DR | £6,450 |
| 04 | 54 | MERC C200 K ELEGANCE AUTO | £12,695 |
| 04 | 54 | C2 1.4 FURIO 3DR | £5,495 |
| 04 | 54 | 307 1.6 ENVY SW EST AC | £4,995 |
| 04 | 54 | 206 2.0 S 3DR | £5,450 |
| 04 | 04 | JAZZ 1.4 DSI SE 5DR | £6,450 |
| 04 | 04 | CLIO 1.2 EXPRESSION 3DR | £4,995 |
| 04 | 53 | CORSA 1.2 SXI 5DR | £4,595 |
| 03 | 53 | SUZUKI R + LTD AUTO | £3,995 |
| 03 | 53 | 206 1.4 3DR ENTICE | £3,995 |
| 03 | 53 | MG ZR 1.4 105 3DR | £3,750 |
| 03 | 03 | TOYOTA COROLLA 1.8 T SPORT | £6,450 |
| 03 | 03 | ACCORD 2.0 EXE AUTO LTH | £7,450 |
| 03 | 03 | PEUGEOT 1.6 PARTNER COMBI | £3,995 |
| 03 | 03 | MG ZR + 1.8 3DR | £3,995 |
| 02 | 52 | MG TF 160 | £4,995 |
| 02 | 02 | ROVER 75 1.8 SE 4DR | £3,495 |
| 01 | 51 | TOYOTA CELICA 190 | £6,450 |
| 01 | 51 | PT CRUISER 2.0 LTD LTH | £3,995 |
| | | **OTHER MAKES DIESEL** | |
| 08 | 57 | POLO 1.9 TDI 5DR | £10,995 |
| 07 | 07 | VECTRA 1.9 CDTI ELITE | £9,995 |
| 06 | 56 | 407 2.0 HDI SE 4DR | £9,450 |
| 06 | 06 | AVENSIS T3-S D-4D 5DR | £10,450 |
| 06 | 06 | AVENSIS T3-S D-4D 5DR | £9,450 |
| 06 | 06 | VECTRA 1.9 CDTI AUTO CLUB EST | £9,450 |
| 05 | 55 | 407 2.0 SE LUXURY HDI 4DR | £7,450 |
| 05 | 05 | PICASSO 2.0 HDI EXE | £6,450 |
| 05 | 05 | 407 2.0 SW SE HDI LUX EST | £7,450 |
| 04 | 54 | 307 S SW 16V 1.6 EST | £5,450 |
| 05 | 54 | ASTRA 1.7 CDTI DESIGN EST | £7,450 |
| 04 | 54 | AUDI A4 1.9 TDI SPORT AUTO | £10,750 |
| 04 | 04 | VW GOLF 1.9 TDI SE 5DR | £9,250 |
| 04 | 04 | AVENSIS 2.0 D4D T3 5DR | £7,450 |
| 04 | 04 | MERIVA 1.7 CDTI ENJOY AC | £5,995 |
| 04 | 53 | LEON 1.9 TDI SX 5DR | £6,995 |
| 03 | 53 | ASTRA 2.0 LS DTI EST | £4,995 |
| 03 | 53 | ASTRA 2.0 LS DTI EST | £4,895 |
| 03 | 03 | AUDI A4 1.9 TDI 130 PS SE EST | £8,995 |
| 03 | 03 | SAAB 9-3 2.2 TID VECTOR 4DR | £7,995 |
| 02 | 52 | MERCEDES C220 CLASSIC AUTO | £8,450 |
| 02 | 02 | VW GOLF 1.9 TDI GT 5DR | £7,495 |
| | | **COMMERCIAL** | |
| 04 | 54 | RANGER THUNDER DOUBLE CAB | £8,995 |
| 04 | 53 | TRANSIT 280 SWB 2.0 TD VAN | 4995+VAT |
| O1 | Y | TRANSIT 350 LWB H/ROOF DSL | 3995+VAT |

Marshall Ford
Cambridge

SAVE UP TO £2780
ON BRAND NEW FORDS

1.25 Zetec Blue 5door
Metallic paint, Air Conditioning, Bluetooth Technology pack (auto lights, Auto wipers, power folding mirrors), 16'' Alloy Wheel, Sony CD player with MP3 connector
Electric windows and mirrors

Was £11975
NOW £9195

Ka 1.3 Studio
was £7645
NOW
£5195

Ka 1.3 Zetec Climate
Was £9145
NOW
£6715

Fiesta 1.25 Studio 3door
was £8850
NOW
£6195

Fiesta 1.25 style climate 3door
Was £10055
NOW
£7695

HURRY WHILST STOCKS LAST!

Finance from 4.9% APR

Marshall
www.marshallweb.co.uk

Marshall Ford
Newmarket Road, Cambridge
Opposite Cambridge Airport
01223 377602

OPEN
Mon-Fri 8.30-7
Sat 9-5
Sun 10-4

Motability

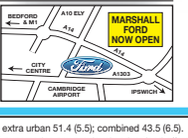


Pictures shown for illustration purposes only. Offers and models are subject to availability. Official fuel consumption figures in mpg (l/100km) for the Ford range shown are: urban 34.0 (8.3); extra urban 51.4 (5.5); combined 43.5 (6.5). Official CO2 emission figure 176.0g/km. **All cars include DVLA 1st registration fee £55, roadfund license and Number Plates £25.** Vehicles to be registered by 30th July 2008. This advert supercedes any previously advertised offers.

www.randrcars.co.uk

R & R CARS

www.clarkcars.co.uk

GOOD USED CARS BOUGHT

CLARK CARS

36 CHEDDARS LANE CAMBRIDGE
Off Newmarket Rd,
Next to Tesco

| | | | |
|---|---|---|---|
| 03 | 53 | **MERCEDES E220 CDi** Diesel Estate, Manual 6 speed, 1 owner, silver, 42,000 miles, FMSH, ABS, alloys, leather, cruise | £14,999 |
| 04 | 54 | **MERCEDES C220 CDi SE** Diesel Coupe Auto, 1 owner, 47,000 miles, FMSH, alloys, climate, CD, ect | £13,945 |
| 99 | V | **BMW 528i SE,** black, fully factory M Tec spec, Auto/Trip box, sat/nav TV, fully kitted and fully loaded, 70,000 miles, FSH | £7,999 |
| 05 | 05 | **GOLF 2.0 SDI** Diesel 5dr 1 owner, 14,000 miles FSH, | £7,489 |
| 02 | 52 | **BMW 316i 1.8 Ti SE Compact,** metallic red, 56,000 miles, FSH, climate, alloys | £6,999 |
| 05 | 05 | **VAUXHALL ASTRA 1.8 Club** Automatic Estate, breeze blue, 1 lady owner, 26,000 miles, aircon, alloy | £6,795 |
| 05 | 05 | **CITROEN PICASSO 2.0 HDi Desire** Diesel, air con, 22,000 miles, FSH, 1 owner | £6,699 |
| 04 | 54 | **VAUXHALL ZAFIRA 1.6 Life MPV (7 Seater),** metallic blue, 1 private owner, 8,900 miles only, FSH, air con | £5,999 |
| 05 | 05 | **RENAULT SCENIC 1.6 VVT EXPRESSION,** silver, 1 owner, 7,400 miles, FSH, air con, multi airbags | £5,999 |
| 05 | 05 | **VAUXHALL ASTRA 1.6 Club,** 5 dr, Automatic, 1 lady owner, 27,640 miles, FSH, alloys, air con | £5,999 |
| 05 | 54 | **RENAULT SCENIC 1.6 VVT Expression,** Automatic, gold, 1 lady owner, 15,510 miles, air con, only | £5,999 |
| 00 | W | **TOYOTA MR2 1.8 VVT-i (hard/soft top),** met blue, leather seats air con, alloys etc, 65,000 miles, FSH | £5,999 |
| 05 | 05 | **PICASSO 1.6 DESIRE 2 MVP,** silver, 1 owner, 18,400 miles, FSH, air con, multi airbags, e/w, c/m | £5,689 |
| 05 | 05 | **CITROEN PICASSO 2.0 Exclusive** AUTO, mauve metallic , 1 owner, 33,000 miles value | £5,495 |
| 05 | 05 | **CITROEN C4 1.6 SX** AUTO, 5 door, choice of met red or grey, milcage from 24k | price from £5,295 |
| 05 | 05 | **PEUGEOT 206 1.4 (16v) SE,** 3 door, met blue, 1 owner, 26,000 miles, FSH, climate control, CD, cl, l/fogs | £4,999 |
| 01 | Y | **TOYOTA RAV 4 2.0 GX VVTi SUV,** red, 2 owners, PAS, ABS, air con, alloys, CD, sidestep etca | £4,899 |
| 99 | S | **AUDI A3 1.8 T Sport,** yellow, FSH, 3 door, heated leather seats, alloys, air con, CD, colour coded kits | £4,799 |
| 03 | 53 | **FORD FUSION 2 1.4 16V Automatic,** 5 dr, PAS, ABS, air con, 24,000 miles, full Ford service history | £4,699 |
| 01 | 51 | **MERCEDES A160 ELEG** Automatic, 5 dr, met grey, aircon, CD, multi airbags, alloys, 60,000 miles, s/history | £4,699 |
| 04 | 04 | **ROVER STREETWISE 1.4 (103bhp) SE,** 3 dr, petrol blue, 1 lady owner, 31,000 miles, FSH, alloys, leather trim, roof rails | £4,599 |
| 00 | Y | **VW GOLF 1.6 S 16V,** 5 dr, silver, PAS, ABS, ESR, CD, multi airbag, FSH | £4,599 |
| 04 | 54 | **CITROEN BERLINGO Multispace 1.6 MPV,** silver, local demo +1 family owned, 45,000 miles, FSH | £4,399 |
| 01 | Y | **VW BORA 2.0 SE Saloon,** red, 2 owners, 59,000 miles, FSH, alloys, air con, ABS, multi airbags | £4,295 |
| 01 | Y | **ALFA ROMEO 156 Selespeed/Tiptronic,** 58,000 miles, FSH, a/c, CD | £3,995 |
| 04 | 04 | **ROVER 45 Impression 1.6 (16V),** 5 door, green, 2 owners, 30,000 miles, only service history, alloys, air con, elec windows | £3,995 |
| 00 | W | **FORD FOCUS 2.0 Ghia,** 5 door, metallic green, 1 lady owner, 55,575 miles, FSH, air con, top of the range model | £3,995 |
| 00 | W | **FORD FOCUS 2.0 Ghia,** 5 door, metallic gold, 1 lady owner, 64,000 miles, FSH, air con, top of the range model for | £3,899 |
| 04 | 54 | **FORD KA 1.3 Style,** met silver, 1 local lady owner, 37,000 miles, tax, new MoT | £3,799 |
| 01 | Y | **MAZDA PREMACY 1.8 GSi,** 5 dr, red, all elec, air con, alloys, s/d a/b, 49k | £3,599 |
| 01 | Y | **SKODA OCTAVIA Ambiente 2.0,** 4 door saloon, silver, 2 owners, 64,000 miles, FSH, air con | £2,999 |
| 02 | 02 | **VAUXHALL ASTRA CLUB 1.6 8V,** 5dr, met red, dual airbags, air con, CD, 58,000 miles, FVSH, 1 owners | £2,999 |
| 01 | Y | **VAUXHALL ASTRA CLUB 1.6** Automatic, 5 door, met grey, PAS, air con, CD multi airbags, 65,000 miles, FSH | £2,995 |
| 02 | 02 | **RENAULT MEGANE 1.6 FIDJI,** 5dr, silver, alloy, air con, CD, spoiler, FSH, 2 owners | £2,999 |
| 00 | V | **FORD FOCUS 1.8 ZETEC** Estate, black alloys, PAS, ABS, air con, dual airbags | £2,799 |
| 98 | R | **CHRYSLER VOYAGER 3.3L E** Automatic 7 Seater, aircon, alloys, fully loaded, FSH | £2,599 |
| 01 | 51 | **FIAT PUNTO 1.2, 5dr,** pat met blue, 36,000 miles, 2 owners, PAS, c/l, e/w | £2,599 |
| 95 | M | **BMW 525 TDS** Turbo Diesel Automatic, 68,000 miles, trade sale | £1,999 |
| 90 | H | **MAZDA MX5 Convertible**, leather, air con, alloys, BR green-woodsteering wheel, Ful MoT | £1,999 |
| 00 | V | **VAUXHALL VECTRA 1.8 LS,** 5 door, silver, PAS, CD, alloys, dual airbags, FSH, air con | £1,999 |
| 97 | R | **VW PASSAT 1.6 Automatic,** silver, 2 former keepers, 100k miles, clean & tidy, part exchange | £1,795 |
| 98 | R | **FORD MONDEO GL X TD** T/Diesel estate, PAS, e/w, c/l, CD, PAS, central locking, FSH | £1,399 |
| 96 | N | **CITROEN 1.4 ZX 5 Door,** Red | £895 |
| 98 | R | **SAAB 900i 2.0,** silver, 3 door, tax and full MoT | £999 |
| 04 | 04 | **VAUXHALL MERIVA 1.6,** 5dr, silver, CD, air con, 33,000 miles, FSH | ARRIVING |

PHONE: 01223 353124 / 352702

*We can source any vehicle! Usual dealers facilities available*



lg car sales

View our cars at: www.lgcarsales.co.uk

01353 862999

High Quality, Low Prices

| | | |
|---|---|---|
| 01/51 | BMW X5 3.0 SE DIESEL AUTO Air. Alloys. Leather, 51000 Miles | £14,995 |
| 02/02 | BMW 325 CI SPORT AUTO CONV. Leather, 37000 Miles | £13,995 |
| 04/54 | JAGUAR X TYPE 2.0D SPORT ESTATE 32000 Miles 1 Owner FSH | £11,495 |
| 04/54 | LAND ROVER FREELANDER TD4 HSE, Sat Nav, Climate, 37000 Miles | £9,995 |
| 05/05 | MINI COOPER 3DR. AIR CON. 14000 Miles | £9,999 |
| 06/06 | MONDEO 2.2 TDCI 155 GHIA ESTATE. Air Con, Alloys, 39000 Miles | £9,495 |
| 05/55 | MONDEO 2.0 TDCI 130 GHIA 5dr. Air con, Alloys, 19000 Miles | £9,995 |
| 07/07 | FOCUS 1.6 TDCI 109 SPORT 5dr. Air Con, Alloys, 19000 miles | £6,995 |
| 06/06 | ASTRA 1.6 SXI SPORTHATCH 3dr. Air Con, Alloys, 24000 Miles | £6,995 |
| 99V | MERCEDES 230 SLK Kompressor Auto. Leather, 75000 Miles | £8,995 |
| 07/07 | FOCUS 1.6 SPORT 5dr. Air Con, Alloys, 19000 Miles | £7,995 |
| 05/55 | SKODA FABIA VRS TDI 130 5dr. Air Con, Alloys, 35000 Miles | £7,995 |
| 05/05 | ASTRA 1.9 CDTI SRI 150 5dr. Air Con, Alloys, 39000 Miles | £7,995 |
| 05/05 | MONDEO 2.0 TDCI 130 GHIA 5dr. Air con, Alloys, 34000 Miles | £7,995 |
| 07/07 | ASTRA 1.6 VVTI LIFE ESTATE, Air Con, 17000 Miles | £6,995 |
| 06/06 | PICASSO 1.6 HDI DESIRE , Air Con, CD, 22000 Miles | £6,995 |
| 05/54 | ASTRA 1.7 CDTI DESIGN 5dr. Air Con, Alloys, 43000 Miles | £6,995 |
| 05/05 | CITROEN C4 1.6 VTR PLUS COUPE, Air Con, Alloys,42000 Miles | £6,995 |
| 04/04 | MG TF 1.8 135 Convertible..Hard Top Alloys, CD, 37000 Miles | £6,995 |
| 03/53 | JAGUAR X-TYPE 2.1 AUTO 4dr. Air Con, Alloys, 63000 Miles | £6,995 |
| 01Y | SEAT ALHAMBRA 1.9 TDI SE Air Con, Alloys, 57000 Miles | £6,995 |
| 01Y | MAZDA MX5 1.8 CONVERTIBLE Alloys, 42000 Miles 1 Owner | £6,995 |
| 06/06 | FIESTA 1.4 ZETEC CLIMATE 5dr. Air Con, Alloys, 5000 Miles | £6,795 |
| 05/05 | VECTRA 1.9 CDTI 120 CLUB 5dr. Air Con Alloys, 49000 Miles | £6,795 |
| 05/05 | ASTRA 1.8 SRI 5dr. Air Con, Alloys, 51000 Miles | £6,695 |
| 05/05 | FOCUS 1.6 EDGE, 3dr, Air Con, Body kit, 11000 Miles | £6,495 |
| 04/04 | PEUGEOT 307 1.6S HDI 110 5dr. Air Con, Alloys, 44000 Miles | £6,495 |
| 05/05 | ASTRA 1.7 CDTI LIFE 5dr. Air Con, 32000 Miles | £6,495 |
| 03/53 | ZAFIRA 2.0 DTI ELEGANCE 7Sts, Air Con, Alloys, 47000 Miles | £6,495 |
| 05/05 | MONDEO 2.0 TDCI ZETEC 5dr, Sat Nav, Air Con, Alloys, 58000 Miles | £6,295 |
| 04/04 | FOCUS 1.8 TDCI EDGE 5dr. Air Con, Alloys, 33000 Miles | £6,295 |
| 07/07 | PEUGEOT 1007 1.4 DOLCE 3dr. Air Con, 13000 Miles | £5,995 |
| 05/05 | ASTRA 1.7 CDTI LIFE 5dr. Air Con. 39000 Miles | £5,995 |
| 07/07 | FIAT GRAND PUNTO 1.2 5dr. PAS, 11000 Miles | £5,995 |
| 05/05 | CITROEN C3 HDI 1.6 5dr. Air Con, 31000 Miles | £5,995 |
| 03/53 | MERCEDES A170 CDI CLASSIC, 5dr, Air Con, Alloys, 42000 Miles | £5,995 |
| 05/55 | FIESTA 1.6 ZETEC S 3dr. Air Con, Alloys, 33000 Miles | £5,995 |
| 05/05 | TOYOTA YARIS 1.3 T Spirit 3dr. Air Con, Alloys, 35000 Miles | £5,995 |
| 05/05 | PEUGEOT 206 1.4 SPORT 5dr. Air Con, Alloys, 23000 Miles | £5,995 |
| 05/05 | SCENIC 1.5 DCI EXPRESSION 80 5dr. Air Con, 52000 Miles | £5,995 |
| 05/54 | FOCUS 1.6 LX 5dr. Air Con, Alloys, 28000 Miles | £5,995 |
| 04/54 | PEUGEOT 206 2.0HDI SE 5dr. Air Con, Alloys, 28000 Miles | £5,995 |
| 04/54 | PEUGEOT 307 1.6S AUTO 5dr. Air Con, Alloys, 14000 Miles | £5,995 |
| 04/04 | CITROEN C3 1.4 HDI SX 5dr. Air Con, 25000 Miles | £5,995 |
| 01Y | SAAB 9-3 2.0 T SE Convertible Air Con, Alloys, 63000 Miles FSH | £5,995 |
| 05/05 | FORD FUSION 2 1.4 5dr. Air Con, 20000 miles | £5,495 |
| 05/05 | CITROEN C5 1.6 HDI LX 5dr. Air Con, 46000 Miles | £5,495 |
| 05/05 | PEUGEOT 206 2.0 GTI 3dr. Air Con, Alloys, 18000 Miles | £5,495 |
| 06/06 | CITROEN C2 1.1 DESIGN 3dr. PAS, CD, 18000 Miles | £5,495 |
| 05/05 | FIESTA 1.4 FLAME 3dr. Air Con, Alloys, 20000 Miles | £5,495 |
| 05/54 | VW POLO 1.2 TWIST 5dr. Air Con Alloys, 39000 miles | £5,495 |
| 04/04 | MONDEO 2.0 TDCI LX 5dr. Air Con, 62000 Miles | £5,495 |
| 03/53 | PEUGEOT 206 2.0 HDI LX 5dr. Air Con, Alloys, 38000 Miles | £5,495 |
| 03/03 | FREELANDER 1.8GS 3dr. Air Con, Alloys, 44000 miles | £5,495 |
| 01/51 | VW GOLF 1.9 TDI SE 5dr. Air Con, 69000 Miles | £5,495 |
| 04/54 | ASTRA 1.6 CLUB 5dr. Air Con, Alloys, 61000 Miles | £5,295 |
| 04/54 | SUZUKI IGNIS 1.5 Sport 3dr. Air Con, Alloys, 16000 Miles | £5,295 |
| 06/06 | CHEVEROLET KALOS 1.2 SE 5dr Air Con, 13000 Miles | £4,995 |
| 04/54 | FORD SPORT KA 1.6 3dr. Air Con, Alloys, 27000 Miles | £4,995 |
| 01Y | BMW 530 SE AUTO, Leather, Climate | £4,995 |
| 04/54 | SKODA FABIA 1.2 COMFORT 5dr. Air Con, Alloys, 23000 Miles | £4,995 |
| 04/04 | ROVER STREETWISE SE TD 2.0, 5dr, Air Con, 33000 Miles | £4,995 |
| 04/04 | CITROEN BERLINGO 1.6 DESIRE 5dr, 40000 Miles | £4,995 |
| 02/52 | MONDEO 2.0 TDCI GHIA AUTO 5dr. Air Con, Alloys, 51000 Miles | £4,995 |
| 02/52 | HONDA CIVIC 1.6 SE 3dr, Air Con, 33000 Miles | £4,995 |
| 01/51 | SUZUKI GRAND VITARA 2.0 TD 5dr. Alloys, Body Kit, 52000 Miles | £4,995 |
| 05/54 | PEUGEOT 307 2.0 HDI S 5dr. Air Con, Alloys, 69000 Miles | £4,795 |
| 03/03 | ASTRA 2.2 SRI 5dr. Air Con, Alloys, 50000 Miles FSH | £4,795 |
| 00X | CLIO 2.0 16V 172 SPORT 3dr. Air Con, Alloys, 49000 miles | £4,795 |
| 05/05 | CORSA 1.2 SXI 3dr. PAS, Alloys, CD, 46000 Miles | £4,695 |
| 05/05 | SUZUKI WAGON R+ GL 5dr.PAS, Air Con, 32000 Miles | £4,495 |
| 02/02 | PEUGEOT 307 1.6 LX 5dr.Air Con, 42000 Miles | £4,495 |
| 01Y | VW GOLF 1.6 SE AUTO 5dr. Air Con, 1 Owner 64000 Miles FSH | £4,495 |
| 03/03 | SEAT IBIZA 1.2 3dr, Air Con, 56000 | £4,295 |
| 04/54 | AGILA 1.2 5dr. PAS, Air Con, 18000 Miles | £3,995 |
| 04/54 | NISSAN ALMERA 1.5S 5dr. Air Con, Cd, 53000 Miles | £3,995 |
| 03/03 | MG ZS 120 + 5dr, Air Con, Alloys, Spoiler 40,000 Miles | £3,995 |
| 03/53 | ASTRA 1.4LS 5dr. Air Con, 50000 Miles | £3,995 |
| 04/04 | RENAULT CLIO 1.2 16v 3dr, 65000 Miles | £3,795 |
| 02/02 | CLIO 1.4 DYNAMIQUE + 3dr. Air Con, Alloys, 37000 Miles | £3,995 |
| 01/51 | ASTRA 1.8 SRI 5dr. Air Con, Alloys, 74000 Miles | £3,995 |
| 00X | FRONTERA 2.2 DTI LIMITED 5dr. Air Con, Alloys, 44000 Miles | £3,995 |
| 02/02 | RENAULT CLIO 1.6 16v Dynamique + 3dr, 66000 Miles | £3,795 |
| 02/02 | CLIO 1.2 EXTREME 16V 3dr. PAS, Sunroof, 58000 Miles | £3,795 |
| 02/51 | FORD FOCUS 1.8 ZETEC, ESTATE, Air Con, 77,000 Miles | £3,795 |
| 01/51 | PEUGEOT 206 1.6 GLX AUTO 5dr. Air Con, Alloys, CD, 60000 Miles | £3,695 |
| 02/02 | RENAULT CLIO 1.2 Authentique 3dr. 48000 Miles | £3,495 |
| 01/51 | ASTRA 1.6 CLUB 5dr. Air Con, 44000 Miles | £3,495 |
| 01/51 | MAZDA PREMACY 1.8 GX 5dr. Air Con, 61000 Miles | £3,495 |
| 01Y | PEUGEOT 206 1.4 LX 3dr. Air Con, 52000 miles | £3,495 |
| 99V | MERCEDES A140 ELEGANCE, 3dr, Air Con, 63000 Miles | £3,495 |
| 99T | FREELANDER 1.8 XEI 5dr. Air Con, Alloys, 59000 Miles | £3,495 |
| 98S | MERCEDES C180 ELEGANCE AUTO 4dr. Air Con, Alloys, 84000 Miles | £3,495 |
| 02/52 | ROVER 45 IXS 16v 5dr, Alloys, Air Con, 53000 Miles | £3,295 |
| 01/51 | RENAULT MEGANE COUPE 2.0, 2dr, Air Con, Alloys, 41,000 Miles | £3,295 |
| 00W | HONDA CIVIC 1.6 SE Aerodeck, Air Con, 54000 Miles | £2,995 |
| 00W | PEUGEOT 206 1.4 LX 3dr Air Con, 66000 Miles | £2,995 |
| 00V | V40 1.9 TD SE ESTATE, Air Con, Alloys, 95000 Miles | £2,995 |
| 00V | FREELANDER 2.0 XDI 5dr. Air Con | £2,995 |
| 00X | CLIO 1.6 RSI 3dr. Air Con, Alloys, 81000 Miles | £2,795 |
| 99V | CLIO 1.2 GRANDE RN 3dr. PAS, Sunroof, 38000 Miles | £2,495 |
| 03/53 | SEICENTO 1.1 ACTIV SPORT 3dr 40000 Miles | £2,495 |
| 99T | VW PASSAT 1.9 TDI SE ESTATE Air Con, 148000 Miles | £2,495 |
| 97R | PUMA 1.7 COUPE. Air Con, Alloys, 70000 Miles | £2,495 |
| 96N | MG MGF 1.8 CONVERTIBLE 77000 Miles | £2,495 |
| 02/02 | KIA RIO 1.3L 5dr. PAS, 71000 Miles | £2,295 |
| 01Y | AGILA 1.2 5dr. PAS, 73000 Miles | £2,295 |
| 99V | CLIO 1.2 GRANDE 3dr. PAS, Sunroof, 72000 Miles | £2,295 |
| 01Y | XSARA 1.4 LX 5dr. Air Con, 58000 Miles | £1,995 |
| 00X | PEUGEOT 406 1.8L 4dr.Air Con, 82000 Miles | £1,995 |
| 00X | ESCORT 1.6 FINESSE ESTATE Air Con, Alloys, | £1,995 |
| 00V | PEUGEOT 406 GLX 4dr. Air Con, Alloys, 92000 | £1,795 |
| 98S | PEUGEOT 106 ZEST 2 1.5DIESEL 3dr. 88000 Miles | £1,695 |
| 94L | ESCORT 1.8 CABRIOLET, Alloys, 112000 miles | £1,495 |
| 97R | CORSA 1.7D 3dr. 48000 Miles | £1,295 |
| 97P | DAEWOO NEXIA 1.5 GLI 5dr. PAS, 63000 Miles | £795 |

THIS WEEKS REDUCTIONS

| | | WAS | NOW |
|---|---|---|---|
| 06/06 | MONDEO 2.2 TDCI 155 GHIA ESTATE, Air Con, Alloys, 39000 Miles | £9,995 | £9,495 |
| 05/05 | FOCUS 1.6 EDGE, 3dr, Air Con, Body kit, 11000 Miles | £6,995 | £6,495 |
| 03/53 | ZAFIRA 2.0 DTI ELEGANCE 7Sts, Air Con, Alloys, 47000 Miles | £6,995 | £6,495 |
| 04/54 | PICASSO 2.0 HDI DESIRE Air Con, 31000 Miles | £5,995 | £5,995 |
| 01Y | VW GOLF 1.6 SE AUTO 5dr. Air Con, 1 Owner 64000 Miles FSH | £4,995 | £4,495 |
| 02/02 | CLIO 1.4 DYNAMIQUE + 3dr. Air Con, Alloys, 37000 Miles | £4,295 | £3,995 |

Email: lgcarsales@aol.com
Unit 2A Saxon Business Park, A10 By Pass, Littleport, Cambs CB6 1XX


# MOTORING

## Ford's Kuga 'to hold value well'

WITH the new Ford Kuga 4x4 crossover starting to appear on car shopping lists, trade price guide publisher EurotaxGlass's has been looking at residual value forecasts for the car.

The Glass's Guide publisher says the Ford Kuga could justifiably be described as being late to the compact SUV party but, like VW with its recently introduced Tiguan, it appears that waiting until the sector has matured can pay dividends.

According to Jason King, head of market intelligence at EurotaxGlass's, the new Ford is one of the most impressive vehicles in its segment, and this should benefit owners who eventually come to trade-in their Kuga in a few years' time.

"Ford's aspirations for Kuga will be modest – at below 7,000 units per year – so initial availability on the used market will be limited, helping residual values," King says.

"The Kuga also features a very succinct model line-up, with just Zetec and Titanium specifications, and one 2.0TDCi engine. Ford has also not followed the example of some rivals in diluting the proposition with a two-wheel drive version.

"The result is one of the most compelling offerings in the compact SUV segment. Thoughtful touches, such as the availability of a three-pin plug socket, add to the usability, while the part-leather trim and Sony audio add a premium feel to the Titanium version," King says.

"Arguably one of the best-lookers in its class, the appeal of the Kuga when new should translate well to the used car market. Residual values are predicted to be the strongest of any Ford model, at around 56 per cent of the original list price after three years and having covered 36,000 miles," he concludes.

■ GOOD VALUE PROPOSITION . . . the Ford Kuga is expected to be a good used buy.


AT YOUR SERVICE

PATERSONS
ACCIDENT REPAIR CENTRE

FREE courtesy cars Available
Also Servicing
Mechanical Repairs
Wheel Alignment
Tel 01638 662006
www.manchetts.co.uk
4/5 Laureate Paddocks Ind Est Exning Road
Newmarket Suffolk CB8 0AP

GOLDINGS GARAGE
• Servicing & Repairs
• Welding Undertaken
• MOT Testing
• Cars & Motorcycles
8 Park Lane, Newmarket, Suffolk CB8 8AX
Tel: 01638 662474

SERVICING & MOT'S
All makes & models
• TYRES & EXHAUSTS
• CLUTCHES & BRAKES,
• BATTERIES
• CAM BELTS
& WATER PUMPS
FREE COURTESY CARS
FREE LOCAL COLLECTION AND DELIVERY
NESS ROAD BURWELL
CAMBS CB5 0AA
WWW.MANCHETTS.CO.UK
EMAIL WORKSHOP@MANCHETTS.CO.UK
Tel: 01638 742839
MANCHETTS
A FAMILY COMPANY YOU CAN TRUST

RECOVERY

MANCHETTS
Cambridgeshire • Suffolk
Rescue & Recovery

24hr response centre
01638 742987
"For all your rescue & recovery needs at the roadside, motorbikes, vans, cars, and commercial vehicles alike"
www.manchetts.co.uk e-mail: recovery@manchetts.co.uk
Broads Road Burwell Cambs CB5 0BQ

CAR MEDIC

PRESTIGE VALETING
& BUMPER REPAIRS
Mobile & Workshop Service
Collection & Delivery Service • Steam Cleaning
Wash & Dry to Executive Valet
Dull Paintwork Restored
• Paint/Trim Repair • Wing Mirrors •
Surface Scratches • Dashboard/Seat Repairs
• Plastic/Colour Bumper Repairs
CALL HOWARD ON 01353 720615
07973 528838
2c Angle Common • Soham • Cambs CB7 5HX

THE MOT CENTRE
MOT TESTING STATION
UNIT 2
STUDLANDS PARK
INDUSTRIAL ESTATE,
STUDLANDS PARK AVENUE
NEWMARKET,
SUFFOLK, CB8 7EA
Tel. 01638 663006
Fax. 01638 663008

# THE MARSHALL USED CAR CENTRE CAMBRIDGE

# NOW'S THE TIME TO DEAL!

05 05

**15 Zafiras in stock**

## Vauxhall Zafira 1.6 Life Air Conditioning

ONLY **£5995**

| | | | | | |
|---|---|---|---|---|---|
| Cash Price | £5995 | Credit facility fee | £100.00 | 35 payments of | £99 |
| Deposit | £1337.40 | Option to purchase fee | £10.00 | 1 optional final payment | £2766.25 |
| Balance | £4657.60 | Total charges for credit | £1722.65 | Typical APR | 16% |
| Interest | £1463.65 | Total amount payable | £7717.65 | | |
| Acceptance fee | £149 | 1 Payment of | £149 | | |

CURRENT MILEAGE 15998 EXAMPLE BASED ON 10,000 MILES PER ANNUM. EXCESS MILEAGE WILL BE CHARGED AT 8P PER MILE IF TOTAL MILEAGE IS INCURRED.

56 FIAT PUNTO HATCHBACK 1.2 ACTIVE 5DR

| WAS | NOW | SAVE |
|---|---|---|
| £5995 | £4995 | £1000 |

07 NISSAN MICRA CONVERTIBLE 1.4 URBIS C+C 2DR

| WAS | NOW | SAVE |
|---|---|---|
| £9495 | £8995 | £500 |

55 HYUNDAI MATRIX ESTATE 1.6 GSI 5DR

| WAS | NOW | SAVE |
|---|---|---|
| £5695 | £5495 | £200 |

# That's Marshall Value!

03 03 VAUXHALL ASTRA 2.2i 16v ELEGANCE

| WAS | NOW | SAVE |
|---|---|---|
| £5495 | £2995 | £2500 |

05 54 NISSAN ALMERA TINO 1.8 SE 5dr

| WAS | NOW | SAVE |
|---|---|---|
| £6995 | £4995 | £2000 |

05 54 VAUXHALL ASTRA AUTO 1.8i LIFE 5dr

| WAS | NOW | SAVE |
|---|---|---|
| £6995 | £4995 | £2000 |

05 05 AUDI A3 1.6 FSi SE 5dr

| WAS | NOW | SAVE |
|---|---|---|
| £12495 | £9995 | £2500 |

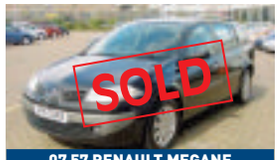


07 57 RENAULT MEGANE 1.4 DYNAMIQUE

| WAS | NOW | SAVE |
|---|---|---|
| £8995 | £7995 | £1000 |

06 06 VAUXHALL ZAFIRA 1.8i CLUB MPV

| WAS | NOW | SAVE |
|---|---|---|
| £9495 | £7995 | £1500 |

05 05 VAUXHALL CORSA 1.0i LIFE TWIN PORT

| WAS | NOW | SAVE |
|---|---|---|
| £5495 | £4495 | £1000 |

05 05 NISSAN X-TRAIL AUTO 2.5 SVE 5dr

| WAS | NOW | SAVE |
|---|---|---|
| £10995 | £7995 | £3000 |

03 03 ROVER 75 2.0 CDT CLUB SE 4dr

| WAS | NOW | SAVE |
|---|---|---|
| £5995 | £4995 | £1000 |

03 03 CITROEN XSARA AUTO PICASSO 2.0i 16v

| WAS | NOW | SAVE |
|---|---|---|
| £4995 | £3995 | £1000 |

07 07 RENAULT MEGANE 1.6 DYNAMIQUE E

| WAS | NOW | SAVE |
|---|---|---|
| £8995 | £7995 | £1000 |

07 07 RENAULT GRAND SCENIC 1.5 dCi

| WAS | NOW | SAVE |
|---|---|---|
| £11495 | £9995 | £1500 |

05 05 VAUXHALL ZAFIRA 1.6i LIFE MPV

| WAS | NOW | SAVE |
|---|---|---|
| £6995 | £5995 | £1000 |

06 06 VAUXHALL TIGRA 1.4 SPORT COUPE

| WAS | NOW | SAVE |
|---|---|---|
| £11495 | £8995 | £2500 |

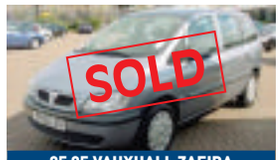


05 05 VAUXHALL ZAFIRA 1.6i LIFE MPV

| WAS | NOW | SAVE |
|---|---|---|
| £6995 | £5995 | £1000 |

## Over 150 Cars all makes and models - ready to drive away

Marshall
DRIVEN BY REPUTATION

www.marshallweb.co.uk

**Marshall Used Car Centre**
Newmarket Road, Cambridge
(Opposite Cambridge Airport)

**01223 377 123**

OPEN Mon-Fri 8.30-7 Sat 9-5 Sun 10-4

ASK ABOUT
**LIFETIME CARE**
ON ALL OUR CARS

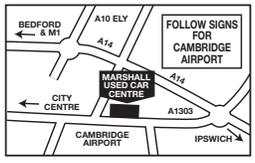


These offers replace any previously advertised offers. Pictures shown for illustration purposes only. Finance subject to status. Written details on request from Marshall Motor Group, 699 Newmarket Road, Cambridge CB5 8SQ

# 15 Motors

## Caravans - Camping

**ALI EXPRESSION 4/5 BERTH**

cassette toilet, shower, fridge & cooker, full awning, hot & cold water, good condition

£2,995

01371 831993

**AUTOSLEEPER HARMONY 2.0**

1992, taxed, MoT June '09, 12v/ 240v, 2+2 berth, fridge, cooker, shower & toilet, tow bar, bike rack, awning, vgc

£6,850 ono

01954 200507

**FIAT DUCATO MOTORHOME**

2L, JTD, diesel, 2004, 54 plate, CI Carioca 644, 8,500 miles only, 4 berth, fully loaded

£24,000

01638 717728
07860 170112

**STATIC CARAVAN 2002**

sited south Suffolk Coast, 12ft x 36ft, 6 berth, 2 bedrooms, shower room, 2 toilets, A1 condition, call for more info

£9,995 ono

07950 403252

**VW TRANSPORTER**

T4 Euro camper, '93 (K), 110,700 miles, MoT Jul 09, tax Dec 08, FSH, petrol, hi-top, blue, 2x 2 berth, rear lap belts, MP3 jukebox, excellent

£7,999

01223 244375

## Caravans & Trailers

**CHATEAU HOME CAR RALLY GT**

twin axle, 5 beds, 17'5" long

£2,550

07889 166243

**ST. IVES** caravan. Used tourers, accessory shop, we buy used tourers. Tel: 01480 300621.

## Cars Wanted

**ABLE**

Able to buy more cars with or without MOT.

Trucks, Vans, Caravans, Motorhomes, Scrap Cars, Cash collected, cash paid.

01353 777 984 07812 802 981
07769 565 989

**A BETTER PRICE PAID**

For cars, vans, trucks

Minimum of £70 paid for scrap metal vehicles, trucks vans and MoT failures, anything considered, 7 days a week.

Registered waste carriers!

01353 699742
07968 661115

**WANTED**

**CARS VANS AND PICK-UPS**

With or without MoT, caravans bought, scrap cars and scrap metal cleared, prices negotiable.

Registered Waste Carriers

01223 207992
07984 905621

**A-B CARS WANTED**

CARS • VANS • TRUCKS

Minumum offer £50 for MoT failures

Best prices for old scrap

01353 861694
07972 756181

**CASH PAID**

For your car or van
Top prices paid for all makes in any condition
Accident & mechanical damage with or without MoT welcome
£30 minimum paid for scrap vehicles
Collection 7 days a week

07846 906586

**CARS + VANS WANTED**

£800 - £40,000

INSTANT CASH

We pay more

High or low miles, MoT or not, even damaged

01277 890992

**CHARLTON RECYCLED AUTOPARTS**

Fully Authorised End of Life Vehicle Treatment Facility - Licence number 75119B

We are the only authorised collector of abandoned vehicles for South Cambridgeshire, East Cambridgeshire & Fenland District Councils

We have a direct link to DVLA and can issue Certificates of Destruction electronically immediately.

WE PAY UP TO £150

for any scrap car and operate a free collection service.

Cambridge (01223) 832656

**WANTED**

CARS + VANS
£600 TO £20,000
CASH TODAY

ALL CARS CONSIDERED
• High Mileage • MOT Failures
• Unwanted • Damage
7 Days / 1 hour anywhere

01279 723366

ARE YOU WITH US?
We've got thousands of local businesses on our Online Directory.
Get your business noticed more - add your details at:
www.cambridge-news.co.uk

## Cars Wanted

**WANTED**

ALL CARS & VANS
'Modern Or Classic'

★ TOP PRICES PAID ★

CASH TODAY

£850 - £25,000

MoT failures, unwanted or damaged

01279 50 40 34

Friendly polite service. We pay more.

**£45 PAID FOR...**

Local collections of vehicles, plant and machinery. Trade collection undertaken farm & factory clearance.

Lyngate Motors
Milton, Cambs
07808 357070
01223 565078

'News' Classifieds
9.00am - 5.30pm
Monday - Friday
Tel: 01223 43 43 43

## Mopeds

**PIAGGIO ZIP 50cc**

2003 reg'd, blue, 6,000 km, 1 year MoT, extremely reliable, recent new exhaust, good condition

£500 ono

SOLD

## Motorbikes

**A S MOTORCYCLES**

WANTED

Any motorbikes wanted for export. Damaged, non runners, MoT failures, anything considered Immediate collection

07732 957052

07817 993482
01763 250905

**CAMBS** Motorcycles and scooters wanted, best prices paid for MoT failures, damaged and non-runners, scrap collected free. Call Will: 01353 777421/ 07821 209281.

**DIRT LIFAN 125cc**

white & black, includes full gear, jacket, trousers, helmet & gloves, all of which have never been used, unwanted gift

£500

07725 230639

**PEUGEOT SPEEDFIGHTER 2**

56 plate, 2,500 miles, blue & white, as new

£1,250 ono

07593 657177

## Commercials

**FIAT SCUDO VAN 1.9 EL 2002**

white, 118,000 miles, 10 months MoT, 5 months tax, alarm and tow-bar, very clean and reliable, recent service and exhaust

£2,250 no vat

07722 808596

**FORD ESCORT DIESEL VAN**

R reg'd, MoT, white, clean paint, drives good

£750

01353 741013
07889 509009

**FORD LUTON 190 LWB**

N reg'd, MoT March, tax August, good condition, ready to work, with tail lift, no VAT

£1,700 ono

01353 740262
07971 551492

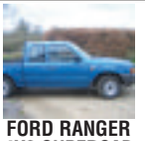

**FORD RANGER 4X2 SUPERCAB**

Pick-up, 2002, 42,000 miles, 4 seats, PAS, e/w, c/l, radio/ cassette, MoT, excellent condition

£3,995

01799 599147

**RAMSEY VEHICLE SALES LTD**

*A large selection of light commercial vehicles.*

Please see our used van list in Huntingdon, St. Ives, St. Neots and Cambourne Weekly News or call 01487 710011 or 07974 141318

www.ramseyvehiclesales.co.uk

**ALL MOTORCYCLES WANTED**

Also Scooters

Best prices paid for MoT failures, damaged & non-runners

Scrap collected free

Call Will on:
01353 777421 · 07590 582201

## Commercials

**Geoff Glover Van Sales**

Supplier and buyer of good quality light commercials

To view our large selection of vans VISIT

www.ggvs.co.uk

Chettisham Garage • Lynn Road
Ely CB6 1SA
TEL: 01353 664234
FAX:01353 663229
Email: ggvs@btconnect.com

## Tyres - Exhausts

**NEW AND SECONDHAND LORRY TYRES**

| | | |
|---|---|---|
| 5 | 10225 | Loose Secondhand £70.00 each |
| 1 | 10225 | New on Wheel £180.00 each |
| 2 | 10225 | Secondhand on Wheel £70.00 each |
| 9 | 825 x 17 | Secondhand on Wheel £80.00 each |
| 2 | 825 x 17 | New on Wheel £150.00 each |
| 2 | 825 x 17 | Secondhand on Wheel £80.00 each |
| 2 | 900 x 20 | Secondhand on Wheel £70.00 each |
| 3 | 8.5 x 17.5 | Secondhand on Wheel £40.00 each |
| 5 | 8.5 x 17.5 | Secondhand Loose £40.00 each |
| 2 | 8.5 x 17.5 | New on Wheel £110.00 each |
| 1 | 8.5 x 17.5 | New Loose £110.00 each |
| 2 | 750 x 16 | Secondhand on Wheel £50.00 each |
| 2 | 1200 R 20 | Secondhand Loose £50.00 each |
| 6 | 1000 x 20 | Secondhand on Wheel £80.00 each |

PLEASE CONTACT SIMON STRAUGHAM ON 01223 834663
ALL PRICES PLUS VAT

**AT** Freds Tyres, part worn tyres guaranteed. Tel: 01353 741279.

'News' Classifieds
9.00am - 5.30pm
Monday - Friday
Tel: 01223 43 43 43

## Audi

**AUDI A4 TDi**

2005, 61,000 miles, silver, diesel, good condition

£12,650

01223 443340

## BMW

**BMW 750 iL V12 5.3**

P reg'd, service history, 7 months MoT, 4 months tax, fully loaded, TV, phone, leather interior, good condition

£3,000 ono

07775 944137

## Chrysler

**CHRYSLER NEON AUTOMATIC**

2001, 80k miles, 1 lady owner, full leather interior, PAS, cruise control, electric windows & mirrors, air con, immaculate, MoT Jun 09, 6 months tax

£1,850 ovno

01763 263453

**CHRYSLER NEON LX AUTOMATIC**

1998, R reg'd, tax, MoT Feb 2009, genuine low mileage, very good condition

£1,425

01480 390237

News Classified
01223 43 43 43

## Citroen

**CITROEN PICASSO XS ARQ**

SX, Y reg'd, FSH, metallic light blue, MoT and tax, electric windows, air con, CD, low mileage, very good condition, quick sale

£2,899 ono

07960 091272
01440 786387

## Citroen

**CITROEN SAXO 1.6 VTR**

2003 (03), silver, 8 months MoT & tax, 48,900 miles, Toad C4 alarm, immobiliser, e/w, PAS, r/c/l, s/r, 1 careful owner, FSH, excellent condition

£2,995

07793 052585

**CITROEN SAXO SX 1.124cc**

S reg'd, red, MoT, power assistance steering, electric windows, drives 100%, all good

£750

01353 741013
07889 509009.T

## Daewoo

**DAEWOO** Matiz 800 SE+, 5 door, 2001, Y reg'd, metallic copper, 42,000 miles, full service history, electric windows, central locking, airbags, radio, cassette, immobiliser, colour coded bumpers & mirrors, new MoT, warranty, excellent condition, from £2,150. Tel: 01799 584327 07779 557267 www.rowleyscars.co.uk

## Fiat

**FIAT** Punto 1.2 Active, 5 door, 2003, 03 plate, metallic ice green, 43,000 miles, full service history, power assistance steering, electric windows, central locking, airbags, radio, CD player, immobiliser, colour coded bumpers, long MoT, warranty, excellent condition, £2,750. Tel: 01799 584327 07779 557267 www.rowleyscars.co.uk

**FIAT CINQUECENTO**

Sporting, 1996, P reg'd, many new parts, 80,000 miles, MoT Aug 08, good runner

£400 ono

SOLD

**FIAT CINQUECENTO**

1.1, sporting, P reg'd, 61,000 miles, black, recently fitted clutch, tax until end Aug, offers in the region of

£450

01223 842950

## Ford

**FORD** Fiesta 1.25 Flight, 5 door, 2002, 02 plate, metallic red, 50,000 miles, full Ford service history, power assistance steering, central locking, electric windows, airbag, radio, CD player, alloy wheels, immobiliser, colour coded bumpers, long MoT, warranty, £3,250. Tel: 01799 584327 07779 557267

**FORD AERO STAR X LT**

'96, left hand drive, LWB, 3L, auto, 7 seater, fully loaded, 47k miles, MoT Jul 09, beautiful condition, runs & drives lovely

£2,750

01638 717728
07860 170112

## Ford

**FORD ESCORT LX 1300cc**

J reg'd, 52,090 genuine mileage, taxed January 2009, MoT August 2008, excellent runner

£530 ono

01799 526887

**FORD FIESTA ZETEC 1.25**

W reg'd (2000), red, FSH, 1 driver, MoT & tax March 2009, very reliable, good condition

£950 ono

SOLD

**FORD FOCUS 1600 FLIGHT**

3 dr, manual, 5 speed, petrol, 54 reg'd, metallic, 40,000 miles, FFSH, PAS, ABS, air con, CD, airbag, 12 months MoT, tax, excellent condition

£4,500

07973 836473

**FORD KA2 1.3**

'00, 3 dr, PAS, radio/ cassette, airbag, 59k miles, 1 owner from new, red, MoT May 09, www.smallcarsonly.co.uk, 20+ cars available

£1,895

01440 730104

**FORD MONDEO 1.8 LX**

1997 (P), newer shape, dark met red, 98,000 miles, MoT Feb 09, taxed, FSH, 2 owners, excellent condition

£995

01223 300990
07984 127768.T

**FORD MONDEO 1800 LX**

2002, 02 reg'd, 5 door, manual, hatch back, petrol, 51,000 miles, blue, ABS, air con, radio/CD, 6 months tax, 6 months MoT

£3,600 ono

01799 500178

**FORD MONDEO 2.0 GHIA X**

Auto, 4 dr, saloon, '01 (Y), 108k miles, black, 6 CD, cream leather interior, heated front seats, climate & cruise control, in family from new

£2,250

07980 448817

## Jaguar

**JAGUAR** XJ Sport, N reg'd, taxed 4 months, MoT 12 months, immaculate condition, £2,500. Tel: 01799 520298.

**JAGUAR X-TYPE V6 SPORT AUTO**

Reg '04, 52,229 miles, MoT March '09, FSH, full black leather, ABS, CD multi-changer, rear sensor, 2 owners from new, immaculate

£8,995

01487 843019
07795 220804

news Classifieds
9.00am ~ 5.30pm Monday ~ Friday
Tel: 01223 43 43 43

## Land Rover

**LAND ROVER FREELANDER**

TD4, diesel, 5 dr, auto, 29k miles, met silver,1 lady owner, a/c, s/r, FSH, heated seats, leather, park distance control, excellent condition

£9,250

01763 245446

## Lexus

**LEXUS IS 200 SE AUTO**

March 03, 33,400 miles, met silver, immaculate, air con, tax & MoT until May 09

£7,150 ono

07771 943020

## Mazda

**MAZDA 626 1.8i**

1998, S reg'd, air con, remote central locking, PAS, 6 months tax, 12 months MoT, service history, excellent condition

£999 ono

07500 338545

**MAZDA MX5**

Y reg'd, California yellow, lady owner, 42,000 miles, alloy wheels, stereo, full leather seats, MoT March 09, tax Aug 08, excellent condition

£6,250 ono

01832 710564

**MAZDA MX5 1.8i CONVERTIBLE**

W reg'd, black, 48k miles, with matching hard top, e/w, MoT Sep, tax July, immaculate, SH, heated rear windscreen, soft top replaced last year

£5,300 ono

07881 555087

**MAZDA RX8 231 PS**

2007, silver, petrol, 14,000 miles, leather interior, excellent condition

£13,950

01223 443340

## Mercedes

**MERCEDES C 250 DIESEL ESTATE**

automatic, R reg'd, full service history, 130,000 miles, metallic silver, MoT & tax, very good condition

£2,950

07760 361966
01223 813677 eve

## Mercedes

**MERCEDES E CLASS 280**

automatic, saloon, 1997 (R), 78,000 miles, silver grey, FSH, MoT & tax, excellent condition

£3,450 ono

07774 017478

## Nissan

**NISSAN ALMERA 1.8 S AUTO**

02 reg'd, 5 door, 68,000 miles, 1 owner, FSH, air con, CD, alloys, MoT'd & taxed

£2,300 ono

01480 451800

**NISSAN MICRA 1.0L**

1996 (N), 3 door, stereo, met blue, 12 months MoT, recent new cam belt, excellent condition

£995

01223 300990
07984 127768.T

**NISSAN MICRA 1000cc**

2000, red, FSH, s/r, taxed, MoT Apr 09, excellent condition

£950 ono

07880 873090

**NISSAN MICRA S 1L**

2000 (X), 5 door, PAS, radio/cassette, airbag, 42,000 miles, silver, MoT Dec 08, www.smallcarsonly.co.uk, 20+ cars available

£1,995

01440 730104

## Peugeot

**PEUGEOT** 106 1.1 Zest 2, 5 door, 2001, Y reg'd, metallic silver, 32,000 miles, full service history, power assistance steering, electric windows, central locking, airbag, radio, CD player, alloy wheels, immobiliser, colour coded bumpers, new MoT, warranty, excellent condition, £2,395. Tel: 01799 584327 07779 557267 www.rowleyscars.co.uk

**PEUGEOT** 206 1.4 LX, 5 door, 2002, 51 plate, metallic silver, 41,000 miles, full service history, 1 owner from new, power assistance steering, electric windows, central locking, airbags, radio, CD player, air con, immobiliser, colour coded bumpers, long MoT, warranty, excellent condition, £3,495. Tel: 01799 584327 07779 557267 www.rowleyscars.co.uk

**PEUGEOT 206 GLX**

1360cc, 1999 reg'd, green, 3 dr, 74,000 miles, a/c, multi CD, e/w, e/m, PAS, r/c/l, fogs, fully serviced, long MoT, very good condition

£1,898 ono

07833 758419.T

**PEUGEOT 206 1.1 LX**

51 plate, 3 door, hatchback, central locking, air con, CD, PAS, 1 lady owner, FSH, imaculate condition

£2,950

07773 352225
St Ives

## Porsche

**PORSCHE BOXTER 3.2 S**

2001, dark blue metallic, 23,000 miles from new

£15,000

01480 210366

## Renault

**RENAULT 1.6 SCENIC**

1999 (S), MoT May 09, green

£1,150

Call Ray's Cars
07720 297822

**RENAULT CLIO DYNAMIQUE**

16V, 1149cc, 3 door, blue, 51 reg'd, 2001, PAS, e/w, remote CD, r/c/l, s/r, alloys, fog, fully serviced, long MoT, 79,000 miles, super car

£2,550 ono

07833 758419

**RENAULT LAGUNA 2.0 RT**

automatic, 5 door, hatch, green, 89,000 miles, R reg'd, MoT 06/09, tax 09/08, s/r, air con, FSH, very well maintained, good runner

£650

07982 778333
Newnham

**RENAULT MEGANE OASIS**

DCi estate, Sep '05, 44,700 miles, manual, 5 dr, silver, PAS, e/w, c/l, many extras, extremely economical, FSH, 1 lady owner, no canvassers

£5,400 ono

01480 830321
07771 533882

**RENAULT SCENIC MEGANE**

Dynamique, manual, 2001, 40,000 miles, MoT for 1 year, tax for 6 months, roof rack, tow bar, CD, alloys, metallic grey, leather seats

£2,900 ono

07798 938628

## Rover-MG

**MG MGF 1.8**

1999, 75,000 miles, full MoT and tax, FSH, metallic blue, private MGF registration, very well maintained

£3,000 ono

07748 694525

**ROVER 25**

2000, W reg'd, gold, 58,000 miles, 5 month tax, 11 month MoT, very reliable, reluctant sale

£1,300

01440 788193 5pm

**ROVER 416 SLi**

T reg'd, red, 5 door, hatchback, petrol, 10 months MoT, e/w, a/c

£600 ono

SOLD

## Rover-MG

**ROVER 620 AUTO**

white, M reg'd, 107,700 miles, FSH, excellent runner, completely reliable, no problems, MoT & tax until 30/04/09

£780

01223 843514

## Seat

**SEAT IBIZA ESTILO 1.4**

'98 (S), 3 dr, PAS, radio/cassette, e/w, alloys, 25k miles, red, MoT, Nov 08, www.smallcarsonly.co.uk, 20+ cars available

£1,495

01440 730104

**SEAT LEON 1.9 TDI S**

2001, Y reg'd, air con, 6 CD changer, 90,000 miles, 9 months MoT, 5 months tax, very good condition

£2,950

01480 412546 eve

## Suzuki

**SUZUKI GRAND VITARA GV**

'01 (51) 1600 Sport, 4 w/d, up to 40mpg, 3 dr, ABS, TAB, PAB, ABS, FSH, e/w, e/m, c/l, alloys, 41,700 miles, tax Sep 08, MoT Apr 09, genuine sale

£3,100

01440 702285
07807 789871

## Toyota

**TOYOTA COROLLA 1.6**

'97, R reg'd, auto, 53k miles, 5 dr, hatch, e/s/r, c/ locking & alarm, 1 yr MoT, 5 months tax, FSH, excellent condition, family owned from new

£1,700 ono

01763 853897

**TOYOTA SUPRA 3L i**

1986, 97,000 miles only, no MoT or tax, runs lovely, needs TLC

£500

01638 717728
07860 170112

## Vauxhall

**VAUXHALL** Corsa 1.2 GLS, 5 door, 2002, 02 plate, metallic ice green, only 35,000 miles, full service history, power assistance steering, central locking, airbag, radio, cassette, immobiliser, colour coded bumpers, new MoT, warranty, immaculate condition, £3,150. Tel: 01799 584327 07779 557267 www.rowleyscars.co.uk

## Vauxhall

**VAUXHALL ASTRA 1.6 CLUB**

auto, 52 reg'd, MoT Apr 09, 55k miles, red met, 2 previous owners, cambelt & rollers recent change, reversing sensors, FSH, no canvassers

£2,350 ono

07734 106909
01353 721475

**VAUXHALL ASTRA 1.9 CDTi**

120 Design, 5 dr hatch, silver, reg'd 06, 25k miles, FSH, 6 speed manual, a/c, all electrics, light & rain sensor pack, company car forces sale

£8,250 ono

01638 730823
after 6pm

**VAUXHALL ASTRA 1800cc CD**

2000 (W), 5 dr hatch, 76,000 miles, MoT Nov, tax Oct, PAS, all electrics, air con, receipts for work undertaken, very good condition, good runner

£1,850 ono

07747 696951

**VAUXHALL CORSA 1.0L**

Merit, 1998 (R), blue, 3 door, MoT Feb 09, tax until end Aug, 1 owner from new, excellent condition

£1,350

01223 300990
07984 127768.T

**VAUXHALL CORSA CLUB 16V**

1.2, auto, '99 (V), 5 dr, PAS, radio/CD, s/r, twin airbags, 45,000 miles, silver, MoT Mar 09, www.smallcarsonly.co.uk, 20+ cars available

£2,295

01440 730104

**VAUXHALL FRONTERA**

diesel, four wheel drive, sport turbo, P reg'd, 1997, full MoT, power assistance steering, electric windows, white, good condition

£950

01353 741013
07889 509009.T

**VAUXHALL VECTRA GSI 2.5**

silver, V6, 4 dr, saloon, 12/99, V reg'd, 1 owner from new, dealer service history, MoT & tax, recently new front tyres, disks & pads, good condition

£2,650 ono

01954 231997 6pm

**VAUXHALL ZAFIRA 1.6**

2001 reg'd, people carrier, 4 recently new tyres, MoT & tax, approx 44mpg, for quick sale

£3,250

01353 663987

## Volkswagen

**VW** Golf, 1.9 CL, TDi estate, 99 (V), navy blue met, PAS, central locking, electric windows x4, ABS, luggage cover, 69,000 miles, FSH, tax Apr 09, very good condition, superb economy, £1,795. Tel: 01440 783812.T

**VW** Polo 1.4 SE, 2001, Y reg'd, metallic silver, choice of 2 low miles, full Volkswagen service history, power assistance steering, electric windows, central locking, airbags, radio, CD player, electric sunroof, immobiliser, colour coded bumpers & mirrors, long MoTs, warranty, excellent condition, from £3,250. Tel: 01799 584327 07779 557267 www.rowleyscars.co.uk

## Volkswagen

**VW GOLF 1.6 S**

2002 reg'd, 5 door, 79,000 miles, metallic black, excellent condition, FSH, MoT & tax Mar 09, cv, e/ windows, e/ sunroof, 1 owner

£3,800 ono

01763 262596

**VW GOLF 1.8 ESTATE**

1996, 5 dr, blue, 111,000 miles, 12 months MoT, 6 months tax, 4 owners, FSH, PAS, roof rails, radio/ cassette

£800

SOLD

**VW GOLF 1.9 GL TDI**

1996, P reg'd, maroon, MoT til Oct 2008, tax til Sep 2008, CD/ radio, electric windows, sunroof, alloy wheels, good condition

£950 ono

01487 840469

**VW GOLF 2.0 GTi**

1995 (M), red, 130k miles, 5 door, 12 months MoT, 5 months tax, radio/ CD, e/w, e/s/r, FSH, excellent condition

£995

01223 300990
07984 127768.T

**VW GOLF 2L CONVERTIBLE**

Avantgarde, 1999, 91,320 miles, FSH, MoT Dec '08, met blue, PAS, alloys, e/w front/ back, air bags, as new cam belt, vgc, bargain

£2,450 ono

07775 743200

## Volkswagen

**VW GOLF CABRIOLET 1.8**

GTi, 16v, Karman, 1989, met blue, excellent condition for age, 110k miles, 11 months MoT, 5 months tax, alloys, CD, classic VW signature car

£1,695 ono

01223 263052
07776 143331

**VW PASSAT ESTATE CL TD 1.9**

1995, N reg'd, 5 door, red, 11 months MoT, tax, FVWSH, must been seen

£1,295

01799 540596
07530 327983

## Volvo

**VOLVO** S40 1.8SE, Jan 01 (X), blue with charcoal cloth interior, air con, e/ windows x4, remote central locking, PAS, ABS, air bags,, SIPS, alloys, integrated child booster seats, e/ mirrors, CD/ radio, cassette, excellent condition, one family owner, FVSH, 90,000 miles, £1,450. Tel: 01440 783812.T

**VOLVO V40 SE ESTATE**

03 (53), 34,500 miles, silver, leather upholstery, FVSH, tax Mar 09, excellent condition

£6,250 ono

01799 586371

## Cars For Sale

**CARS FOR SALE £500 TO £1000**

small cars, Saxa, Corsa, Fiesta, diesels, small vans, Escorts estates, 4/W/Drives, Mondeo, Discovery, VW Beetle, Vectra diesel reg'd

01353 741013

07889 509009

**15 SMALL AUTOMATICS**

All with service history

12 months MoT

Warranties available

£750 - £4,000

01763 248640 / 07515 102134

**BARGAIN CARS NEAR ROYSTON**

**FIAT PUNTO 1.2,** W reg'd, 91k, years MoT, 3 dr ..... £1,295

**PEUGEOT 106 1.1,** S reg'd, 37k, tax & MoT, 3 dr ..... £1,095

**SKODA FELICIA 1.6 GLXI,** V reg'd, 84k, MoT, 5 dr ..... £995

**PEUGEOT 106 XN 1.2,** P reg'd, 100k, 3 dr ..... £795

**FORD MONDEO 2.0,** V reg'd, 112k, MoT, untidy ..... £895

**HYUNDAI ACCENT 1.3 Coupe,** R reg'd, MoT, 3 dr ..... £395

**Call Colin - 07518 940567**

**K. C. S.**

**05 (05) FORD MONDEO Diesel Estate LX TDCi 130bhp,** 6 speed, air con, PAS, full electrics, 122k miles, FSH, met silver ..... £3,995

**98 (S) VAUXHALL ASTRA 1.6 LS,** 5 door, air con, PAS, remote central locking & alarm, met blue, 83k miles, one owner, mint condition ..... £1,995

**98 (R) RENAULT SCENIC 1.6 RT,** air con, PAS, FSH, full electrics, immaculate ..... £995

**98 (S) FORD MONDEO 1.8 LX Estate,** air con, PAS, met blue, long MoT, vgc ..... £795

**94 (L) TRANSIT Diesel Van SWB,** tax, long MoT, drives superb ..... £695

**PX / Warranty Available**

**07850 977274 / 01763 263326**


# Selling your car

... has never been easier!

Advertise your vehicle to more people in your local area from **£15**

The package includes:

- 6 nights in the Cambridge News
- 10 Weekly News titles
- 1 week on our website

2nd week for only £10 extra

| Value of Car | Option 1 | Option 2 |
|---|---|---|
| Under £500 | £15 | £20 |
| Under £1000 | £25 | £30 |
| Over £1000 | £49 | £59 |

No refunds available

Call us now on **01223 434343**

OPTION 1

**FORD FIESTA 1.4 GHIA**

2006 F reg'd, 3 door in Colorado Red, 21,000 miles, full service History, excellent condition

£7,995
(telephone number)

OPTION 2

**FORD FIESTA 1.4 GHIA**

2006 F reg'd, 3 door in Colorado Red, 21,000 miles, full service History, excellent condition, 6 months MOT

£7,995
(telephone number)

You can also email us a jpeg picture of your car to motors@cambridge-news.co.uk

wantalocal.co.uk/motors

Brought to you by the Cambridge News

# INDEX

Call our Classified team on: 01223 434343


1 Personal
2 Entertainments
3 Homes
4 Gardens
5 Family
6 Health & Beauty
7 Pets & Livestock
8 Local Services
9 Agriculture & Farming
10 Business Services
11 Situations Vacant
12 Property
13 Public Notices
14 Personal Services
15 Motors


## 5 EASY WAYS TO ADVERTISE

✔ **By phone**

**Call us on: 01223 434343**

✔ **By fax**

**Fax us on: 01223 434222**

✔ **By post**

Send a cheque or postal order payable to: Cambridge Newspapers Ltd

✔ **By email**

advertising@cambridge-news.co.uk

✔ **Or visit us**

Call into the reception team of any of our offices:

Winship Road, Milton, Cambridge CB4 6PP
27 Market Place, Ely CB7 4NZ
Melbourn Street, Royston SG8 7BP
Crown Street, St.Ives PE27 5EB
4 Queen Street, Haverhill CB9 9EF
15 High Street, Newmarket CB8 8LX
46 High Street, Saffron Walden CB10 1EE

VISA

### Conditions for Advertising

All advertisements are accepted subject to our standard conditions of insertion, which are published regularly. For a copy please write to Advertising Department, Cambridge Newspapers Ltd, Winship Road, Milton, Cambridge, CB4 6PP

Calls may be recorded for training and quality purposes

# Classifieds

**Conditions of Acceptance for advertising**

Cambridge Newspapers

For a copy of our conditions of acceptance, please see our website: **www.cambridge-news.co.uk** under "advertise with us".

Alternatively, please call: 01223 434311, or email: advertising@cambridge-news.co.uk to request a copy via post.

## 1 Personal

### Courses & Tuition

**CAMBRIDGE** Education & Training. Home tuition. Tel: 01954 780400. web:cetcambridge.co.uk

**EXPERIENCED** Primary teacher offers tuition for literacy and numeracy skills, ages 5-9. Please contact: 01353 648418.

**IMPROVE** your essay/ thesis, style, grammar, expression, clarity and success, expert professionals. Call: 07952 844206 now.

### Introduction Agencies

**BEFORE joining any other, first call The Executive Register Personal Introduction Agency for a free brochure on my caring confidential service, which has found permanent partners for 1,000's of clients. Tel: 01223 424964 any time.**

LOCAL GENUINE SINGLES

♥ We offer a Personal Service.
♥ We arrange your introductions.
♥ We vet/meet all our Clients, for your safety.
♥ We support you, every step of the way, offering you our years of experience of turning *Singles into Couples.*

Don't Be Lonely, Let Mary, Change Your Life.

CAMBRIDGE SINGLES
**Tel: 0800 169 5789**

**LET'S** face it, the partner of your dreams is unlikely to come knocking at your door. You need to give love a helping hand. At Retrack Introductions we have a proven track record and can help you in your search. Call Lesley: 01638 711616. retrackintroductions.com

**MEETING POINT**
**Singles Club Disco Over 25's Every Friday**
Dolphin Hotel, London Road, St Ives, 8-12pm. Admission £5
**Saturday Night Special**
19th July
The Priory Centre, Priory Lane, St. Neots.
Admission £5
**Every Sunday**
The Royal Cambridge Hotel, Trumpington Street, Cambridge 8-11.30pm, Admission £4.
Annual membership £2
(Free membership with this advert - new members only)
Smart dress -
**NO T-SHIRTS, NO TRAINERS, NO JEANS OR DENIM**
**Tel: 01223 502299**
**www.singlesdisco.co.uk**

**MAKE** the most of Summer by joining our friendly social group for single over 45s- Primetime Connect. Meet new people through our varied programme of social activities and special events. Tel: 07811 797134, www.primetimeconnect.co.uk

**SINGLE social club, 35+, Nightlights, Red Lion, Grantchester, second and fourth Friday in month, 8pm, £5, friendly welcome and music. Tel: 01223 363333. www.nightlights.tk**

**SINGLE**
**Meet someone special by Tempting Fate.**
**The quality, successful personal introduction service**
**01223 370178**
**www.tempting-fate.com**

### Personal

**EGG** donor wanted: You can help a young, married couple struggling with infertility have a family. Please contact Bourne Hall Clinic: 01954 717221. Ref: 'Sarah&Mike.'

**SEPARATION & Divorce Mediation Service, quick, easy, low cost divorce, so why pay solicitors fees? For free brochure or help and advice on all issues. Call: 01223 426962.**

### Personal Loans

**ANY** purpose cash loans. All circumstances accepted. Mobile Money. Tel: 01223 258250.

## 2 Entertainments

### Boats Boating

**SEAMASTER 23 RIVER CRUISER**
diesel powered, sleeps 4 in spacious cabin, fully fitted kitchen, new canopy in 2005, licensed until March 09, well maintained, excellent condition
**£8,500 ovno**
**01223 247833**
**07704 853775**

### Boats Boating

**WANTED boats and outboards, anything considered. Please contact Simon on: 07961 902295.**

**BROADS CRUISER 42ft**
Sleeps 6, mahongany interior, cooker, fridge, shower etc. 240v/ 12v wired, BMC diesel, comfortable liveaboard, in need of repair/ renovation
**£3,500 ono**
**07747 034713**

### Car Boot & Jumble Sales

**CAR-BOOT sale at Fordham Market Field, this Sunday 20th July, then every two weeks, 7am-1pm.**

**CAR-BOOT** every Sunday 8am-12, (set up from 7.30am), pitch £7, Chaplins Farm, Fulbourn. Tel: 07831 651258.

**CAR-BOOT** sale, Saturday 19th July, Harrys Farm, Beck Row, Mildenhall, 8am-2pm, fortnightly until Christmas, £6 pitch. Tel: 07860 716075.

**CAR-BOOT** every Sunday, 1pm to 4pm. Car park behind ex Marshalls showroom, Cherry Hinton Road. £6 per pitch. Traders to call: 07949 882598.

**COWLEY** Road Park and Ride Car-boot, every Sunday, 7.00am-2.00pm. Tel: 0207 240 7405.

**OAKINGTON** (Cambs) Saturday Car-Boot sales, Junction 30 off A14, gates open 7am, just turn up. Charity stalls free. Enquiries: 01733 222182.

### Entertainers

**AMAZING and Magical entertainment for both children and adults. The Great Wizzo. Member of The Magic Circle. Tel: 01763 838286.**

**DISCO,** karaoke, cabaret. LJ's 4 Entertainment: 01359 233153, 07969 041015 or www.ljs4entertainment.co.uk

**DISCOLAND** discos for any occasion. Tel: Simon/ Laura 01638 716866/ 07717 643035. E-mail: discoland@supanet.com Website: www.discoland-disco .co.uk

**PORKIES** pig roasts, all functions catered for, BBQ's, kids parties, buffets. Marquees. Mobile bar. Tel: 01223 246482 or 07905 235862.

**SPITROAST** and BBQ specialist, weddings, corporate hospitality, banquets, family celebrations. Spitroast, catering equipment hire, marquees: 07764 195265. Children's inflatables, £65, soft play and ballpool, £65, giant slide, human fly bar, assault course, 35ft climbing tower, bungee run, kangaroo boxing, jumbo boxing, Sumo wrestling, Gladiators and our famous X-rated inflatable. Tel: 07962 177565.

### Events

**ANTIQUES** and Collectors Fair, Ixworth, Suffolk, Sunday 20th July, 9am-4pm, refreshments available.

### Events

**SUMMER'S** here? Visit the indoor Market, Memorial Hall, High Street, Newmarket, every Tuesday, 9am-3pm. Homemade refreshments. Entry free. Stalls: 01954 252329.

**WHAT'S** On! our weekly entertainment guide, free within the Cambridge Evening News every Thursday. From fairs to festivals, theatres to zoos. If it's on - it's in!

### Hobbies

**MODEL** railways, die-cast toys, cash paid. Tel: David 01353 778511.

### Holidays

**ALMERIA** Last minute place in the sun? Stunning 2 bed apartment, sleeps 4, Mojacar, Spain. Carol: 01638 665760. www.apartmenttorent-mojacar-spain.com

**AT** Hemsby, top quality chalets near sea, big discount July. Tel: 02476 468841.

**BIG** 2008 luxury motorhome, 7 berth, for hire. Tel: 0800 183 0468.

**CORTON** near Lowestoft and Norfolk Broads, 2 bed caravan on park overlooking sea. August/ September only. Tel: 01765 601762.

**HEMSBY** holiday chalets, sleeps 6, quiet site, close to beach. Tel: 01638 601517/ 07985 561337.

**HEMSBY,** Scratby, 2-3 bed holiday chalets, quiet family site. August vacancies. Tel: 01767 260293.

**HOLIDAY** flat to let, Hunstanton seafront, sleeps 6, excellent condition. Many extras. Tel: 07711 714268.

**KESSINGLAND** Beach, nr Lowestoft, top quality holiday bungalows, small private site overlooking sea/ blue flag beaches. T Hubbard: 01603 742933.

**NORFOLK** Broads and coastline, caravans/ chalets for sale/ to let. Unique, unspoilt, parkland site, all facilities. Tel: 01279 730926. Quote: CEN1.

**NORTH** Norfolk cottage. Southrepps, sleeps 4, garden, 12 mins sea. Tel: 01371 830409.

**SPAIN** La Cala de Mijas, beachside, semi-detached villa, 3 double bedrooms. Tel: 01799 516078.

**VILLA,** sleeps six, shared pool, Costa Blanca, near beach, bars, restaurants, golf. From £300 pw for villa. Tel: 01223 264510 or www.casa-eboli.co.uk

### Music Musical Instruments

**ELECTRIC** bass guitar tuition. All abilities, all styles welcome. Sight reading fully covered. Call Rob: 01354 651295. www.whitemoor. org

**HARMONICA** and voice tuition, Steve Lockwood (BA Hons/ PGCE), harmonica player, musician and teacher has spaces for private tuition. Contact: lockwood_steve@hotmail.com or 07786 256178. Visit: www.steve.ms

### Music Musical Instruments

**MUSICAL** instrument sale. 0% credit on money back rental. From £6 monthly. Ken Stevens, Sussex Street, Cambridge. Tel: 01223 367758.

**OUR** pianos save trees. Restored and guaranteed. Purchase from £175, rentals from £20 pcm. Deliveries. Tuning, restoration, stools. Cambridge Pianola Co. Enquiries Tom Poole: 01223 861348. Email ftpoole@talk21.com

**PIANO** tuition by professional musician, grade preparation, all ages. Tel: 01353 860061.

**PIANO** sale, from £5 weekly on money back rental, or 2 years 0% credit. Traditional and digital, new and second hand. Millers Music, Sussex Street, Cambridge. Tel: 01223 354452.

**ROCK** room sale at Ken Stevens. Electric guitars, amps and drums. Big savings and 0% credit. Sussex Street, Cambridge. Tel: 01223 367758.

**SINGING lessons. Soloists, cabaret, choral, beginners, professionals. Tel: 01954 789333 www.singing lessonscambridge.co.uk**

**CLARINET sax and flute. holiday booster/ trial lessons and September bookings. Experienced professional. Tel: 01353 659158. www.pondera.org.uk**

## 3 Homes

### Aerial Services

### Articles Wanted

**BOOKS purchased. Libraries, collections, smaller quantities on many subjects. We travel to all areas. Octagon Books, est 1982. Tel: 01353 610244.**

**BOWES** & Co pay cash, £5 - £50,000, gold, jewellery, coins, watches, militaria, musical instruments, laptops, mobiles, games consoles, etc, registered pawnbrokers, 55 Burleigh Street, Cambridge. Genuine free expert advice. Tel: 01223 360287.

**COINS,** medals, bank notes, gold and silver jewellery, cash paid. Gannochy Coins, 46 Burleigh Street, Cambridge (opposite Party Mania). Tel: 01223 361662.

**WANTED, books, coins, medals, jewellery, postcards, cigarette cards, toys, collectables. Tel: 01763 849789.**

### Carpets & Flooring

**CARPETQUARD**
**Professional Carpet Cleaning**
• Carpet / Upholstery
• Oriental rugs
• Leather cleaning services
**Free estimates**
**01767 651245**
**07837 119475**

**CUT PRICE CARPETS & BEDS**
*FREE ESTIMATES, FREE FITTING*
*Anytime, Anywhere, Home Selection, Day/Evening*
**We can beat any quote**
175 Mill Road,
Tel 01223-210337
9.30-5pm
**www.cutpricecarpets.com**

news **Classifieds**
9.00am ~ 5.30pm
Monday ~ Friday
**Tel: 01223 43 43 43**

**Satellite Aerial Service JOHN JONES**
• BBC HD freesat available today, phone for details
Your local Digital Freeview and Sky Specialist
EX-RAF Aerial Rigger
• Free survey and signal test
• No call out charges
• Expert advice given freely. 20 years experience.
For your reassurance I am a member of the Confederation of Aerial Industries. Check me out on www.cai.org.uk, also the Registered Traders Scheme run by Trading Standards. www.cambridgeshire.gov.uk
**Making the digital switch over easy for you**
Get it right, get the picture.
**CALL**
**01480 389947**
**07958 790831**
www.satelliteaerialservices.co.uk

### Articles Wanted

**BEST** cash prices for hi-fi, musical instruments, mixers, car audio, sat-navs, computers, mobiles, MP3 players/ iPods, digital cameras, games consoles, fishing tackle, air weapons, binoculars, power tools, lawnmowers, fridges, cookers, tumble dryers, microwaves, etc. Cambridge Resale 190-192 Mill Rd. Tel: 01223 210703. www.cambridgeresale.co.uk

**FURNITURE antique and quality modern bought for cash. Tel: Ben's Barn 01763 262186.**

### Clearance

**ABBEY Property Clearance, Cambridgeshire, household items collected for free! Rubbish removal service. Established company. Contact Simon: 07961 902295.**

**ABSOLUTE** house, rubbish clearance. Furniture repairs and French polishing. Established 1948. Call: 01223 845553.

**BURWELL** Auctions, complete house clearance, garages, sheds, etc. Tel: 01638 661183/ 07796 636977.T

## Clearance

**HOUSE clearance single items or houses professionally cleared. Auctions, domestic or business. For your solution call: 01223 208424.**

**WHOLE** or part houses cleared, sheds and garages, reliable service. Call for quote: 01480 385189 or 07956 012199.

## Curtains & Blinds

**BLINDS** Free measuring/ fitting, vertical, venetian, roller, wooden, awnings, conservatories, etc. Call: 01223 245937. www.gibbsblinds.co.uk

## Disability

**ALL** Mobility equipment. Beds, scooters, chairs, stairlifts, bathlifts. Good prices, friendly service, home visits, parking, Orchard Mobility Centre, Fenstanton: 01480 465533.

**CAMBRIDGE MOBILITY**

Wheelchairs, scooters, bath/kitchen aids, recliner chairs, sales and service.

Tel: 01223 830084
Unit 11, South Cambs Business Park, Babraham Road, Sawston, CB2 4JH.

## Furniture

**BEDS DELIVERED TO YOUR DOOR FAST**

Probably the best prices in East Anglia. Delivered to your door within days.

HUNDREDS OF BEDS AVAILABLE

NEW BED from £39

Storage drawers available at extra cost

Headboards sold separately

**SUPER ORTHOPEDIC 12.5G DEEP QUILTED HIGH LOFT MATTRESS WITH 6G FULL FRAME IN STITCH BOND TICKING**

Single £125 Double £150 Kingsize £199

MATTRESS ONLY

Single £90 Double £125 Kingsize £150

REO BED 13.5 DEEP QUILTED MATTRESS WITH 9G FULL FRAME IN STITCH BOND TICKING

Single £99 Double £125
Kingsize £150

MATTRESS ONLY

Single £60 Double £99
Kingsize £125

AVAILABLE IN 6 COLOURS

3 PIECE SUITES, 2 ARMCHAIRS & A 3 SEATER SOFA **£399**

QUALITY CARPETS AT LOW PRICES

Budget Cord from £1.99sqm
Wool Twist from £5.99sqm
Naturals from £1.99sqm
Berbers from

ALL TYPES OF CARPET AVAILABLE

LUXURY GOLD POCKET SPRUNG HAND TUFTED MATTRESS IN A DAMASK TICKING WITH FLAG STITCH HANDLES COVERED DRAWERS

Single £199 Double £299
Kingsize £399

MATTRESS ONLY

Single £150 Double £250
Kingsize £350

**BUDGET BEDS WITH MATTRESS**

Single £60
Double £90

MATTRESS ONLY

Single £60
Double £90

**PINEBEDS FROM**

Single £70
Double £90

METAL BEDS FROM

Single £39
Double £89

"SAVE POUNDS THE WAREHOUSE COMES TO YOU!"

**JEFFORD WAREHOUSE**
Carpets Beds and Three Piece Suites
115 Newmarket Road, Cherry Hinton, Cambridge Tel: 01223 420401

## Landscape Design

**FREE** estimates, fencing, rotavating, turfing, seeding. Large and small areas. Paving, tree work, hedging, driveway. Don't dilly phone Lilly. TGOMC. Tel: 01223 832097.

**WS** Property Maintenance, trees expertly felled, topped, shaped and pruned, roots removed, patios cleaned, all garden work undertaken, free estimates. Tel: 01223 438010/ 07876 784602.

**L & S Landscapes**

Offers 20% discount for customers booking work on

- Fencing/Trellis work
- Turfing/Seeding
- Patio's/Driveways
- Timber decking
- Brickwork/Block paving
- Rough Gardens put in order

Free advice and estimates. No payment until work completed.

Approved - Guilds of Master Craftsmen

01223 420868
07899 756373
www.ls-landscapes.co.uk

## Lawnmower Services

**AJ SCAMBLERS** first choice for garden equipment and machinery. John Deere specialists, expert service. Tel: 01954 718484. www.compactmachinery.co.uk

## Sheds

**APEX** tongue and groove sheds from £225, other sizes and custom builds available. Call Shedmasters on: 01733 247145.

Locally Made Pressure Treated **SHEDS**

8x6 from £250

*Free Delivery*

0808 1550590
www.cambridge-living.co.uk
Rockery Farm, Bourn CB23 2TA

**SHEDS** 10ft x 8ft, £357, 8ft x 6ft, £220. Many sizes available, free brochure. Betts: 01842 810941. www.bettssheds.co.uk

**STATION** Timber Sheds & Fencing, sheds from £219. Tel: 0800 027 1513. www.stationtimbersheds.co.uk

## Top Soil

**ABOUT** the best topsoil, wood mulch, compost, loose/ bags. Tel: 01353 778069 or 07721 551069.

## Tree Surgery

**ANGLIA Tree Care, tree surgery, stump grinding, hedge maintenance, wood chip and topsoil sales, Guild of Master Craftsmen, fully qualified/ insured, British standards BS3998 free estimate. Tel: 01223 424454. www.angliatreecare.co.uk**

## 6 Health & Beauty

## Aromatherapy

**AROMATHERAPY** relaxation for stressed mature/ professionals, qualified therapist. Tel: 07734 208110, no witheld numbers.

## Diet / Weight Control

**WANTED**
**20 PEOPLE SERIOUS ABOUT LOSING WEIGHT**

text: weightnomore to 60300

Call/Visit 0800 458 4978
www.weightnomore.biz

## Hypnotherapy

**TAKE control of you life. Hypnotherapy, coaching, personal development thats affordable. Contact Jim on: 07860 8 2 1 8 8 2 . www.jiiim.co.uk**

## 7 Pets & Livestock

## Dogs

**BORDER COLLIE PUPPIES**

KC registered, show quality, black and white, long haired, excellent temperament, make great pets, parents can be seen, available now or possibly kept subject to booked holiday

01954 230039

**JACK** Russell puppies, short legs and coats, £130. Tel: 07779 401928.

**JACK** Russell puppies, tri coloured, short coats, short legged, boys only, £150. Tel: 01353 675527.

## Dogs

**COCKER SPANIEL PUPPIES**

Home reared, 2 left, KC registered, 6 weeks free insurance, ready now, £550

07949 685642
01638 554786

**DOG GROOMING**

All breeds
20 years experience!
Bathing, grooming, clipping, stripping!
Appointments available weekdays and weekends

Harston A10
01223 873262
07879 048368

**JACK RUSSELL PUPPIES**

Dogs and bitches, black tan and white variety, parents can be seen, lovely natured, ideal family pets or working dogs, ready now

£200 each

07801 893792 or 01223 811141

**JACK RUSSELL PUPPIES**

Dogs and bitches, black tan and white variety, parents can be seen, lovely natured, ideal family pets or working dogs, ready now

£200 each

07801 893792 or 01223 811141

## Dogs

**MOBILE** dog grooming, caring service, dialadogwash.com Tel: 01440 762361 or 07511 121314.

**WEST** Island Whites, 8 weeks old, both parents can be seen, £350 each. Tel: 07747 664432.

**YELLOW LABRADOR**

Puppies, reared with children, ready to go

07887 944860
01799 500332

news **Classifieds**
9.00am ~ 5.30pm
Monday ~ Friday
**Tel: 01223 43 43 43**

## Equestrian

**FARRIER.** Shoes For Hooves. Hot and cold shoeing, competitive rates. Tel: 07976 391611.

**FOR** sale, 15 hands horse, mahogany fell cross Cob, 6 years old, £2,500, Huntingdon. Tel: 07834 027987.

**LOOK!** Advertise here from as little as £15+ vat. Whether you offer lessons, have paddocks for grazing or you stock Equestrian goods, give Gillian a call today on: 01223 434445.

**THREE** quality Loddon stables, metal frame, wooden slats, sliding doors, excellent condition, £3,000 ono. Tel: 01440 783230 / 07881 812597.

## Livestock & Poultry

**FROSTS** free range hens for sale, Light Sussex, Goldlines, Blue Haze, Amber Star, White Star. Call Martin: 07775 853888 or 01223 882291.

**News Classified 01223 43 43 43**

## 8 Local Services

## Architects & Surveyors

**ACCUBUILD** drawings for planning and building regulations, council negotiations. For free advice: 07866 705199.

**EXTENSIONS,** conversions, drawings for planning and building regs, free advice. Tel: 01353 727000.

**PLANS** drawn for your extension, competitive rates. Tel: 01223 513302 or 07967 160460.

**SURVEYS home buyer reports and valuations, by qualified surveyor. Prompt service. Free quote. Tel: 01353 727000.**

## Bathroom Supply-Fitting

**BATHROOMS and tiles, supplied and fitted by tradesman, free estimates. Tel: 01223 322232.**

**BEE MOBILE**

YOUR LOCAL MOBILITY STORE

BEST PRICES BEST SERVICE

STAIRLIFTS FROM £795
SCOOTERS FROM £495
RISE / RECLINERS FROM £595
BEDS FROM £595
BATHLIFTS £395
WALKERS / SMALL AIDS

Tel: 01223 246425 / 01223 516784
8 SEYMOUR STREET, CAMBRIDGE

## TV / DVD & Satellite

HOT SPOT

Rent or Rent to Own from Dial-a-TV

HUGE range of LCD, Plasma, Washing Machines, Fridge Freezers & more

37" LCD from £8.10 p/wk
32" LCD from £6.90 p/wk
with Freeview, HD Ready

Washing Machine from £2.50 p/wk
Washer Dryer from £3.90 p/wk

Quick, Easy ordering on
0845 603 9778
visit www.dialatv.co.uk

## Domestic Appliances

**EX-RENTAL** washing machines, dishwashers, tumble dryers, televisions etc for sale. Call Andrew McCulloch, 11 Nuffield Road, Cambridge. Freephone: 0500 600873.

**RENT** a widescreen TV from only £2.50 pw, also available on rental washing machines, tumble dryers, dishwashers, fridge/ freezers, Slot-meter customers welcome. Andrew McCulloch, Arbury Court, Cambridge. Free phone: 0800 3890324.

## Home Services

**GUTTERS** cleared, serviced and repaired, free quote, friendly service, 7 days. Tel: 01223 832326 or 07984 055460.

## Kitchens

**HANDMADE BESPOKE KITCHENS**

Free design service

0808 1550590
www.cambridge-indoor-living.co.uk
Rockery Farm, Bourn CB23 2TA

## Kitchens

**REPLACEMENT** kitchen, bedroom, bathroom doors and panels at www.doors2size.com Tel: 01480 432700.

## TV / DVD & Satellite

**SPECIAL OFFER**

Panasonic & SONY 28" WIDESCREEN TV's

Only £60

12 Months Guarantee

Darling&Wood
SOUND · VISION
Dedicated to Quality

Call Freephone
0800 454203

**AUDIO,** television, video, DVD, repair service. Call Andrew McCulloch, 11 Nuffield Road, Cambridge. Tel: 01223 426766.

**TVs** from only £30, widescreen from £100 tested, 3 months guarantee. Andrew McCulloch, 44 Arbury Court, Cambridge. Freephone: 0800 3890324.

## 4 Gardens

## Fencing & Gates

**FENCE** and gate erection specialists in all types of fencing. For free estimates. Tel: Cam Fencing 01353 648484 or 07733 075934.

**Fencing & Decking**

For all your requirements
Now Open
Saturday 8am - 12 noon

0808 1550590
www.cambridge-living.co.uk
Rockery Farm, Bourn CB23 2TA

**FREE** estimate on all types of fencing/ gates supplied and erected. Don't dilly, phone Lilley: 01223 832097.

## Garden Centres / Nurseries

**COLBROOK** Nurseries between Fulbourn and Teversham. Bedding plants, geraniums, fuchsias, busy lizzies, filling tubs, drop in basket refills, plants for hanging baskets and containers. Open 9am-5pm Mon-Sat, 10am-4pm Sundays. Tel: 01223 880496.

## Garden Maintenance

**SUMMER** garden clearing etc, all work undertaken. Tel: Jenny 07990 781969 or 01223 420409.

## Garden Services

**ALL** tree and garden work, all rubbish clearance. Tel Tom: 01954 261769.

**J.W.TREES** trees expertly felled, topped and pruned, roots destroyed, lawns cut/laid, rubbish removed, free estimates. Tel: 01954 260517 or 07979 996641.

**Consumer Advice - A Pet is a Lifetime Commitment**

pet

## Never Buy On Impulse

**Dogs and Cats can live 15-20 years.**
**Rabbits can live 7-10 years or longer.**

Will you be there for them - through marriage, divorce, having babies, moving house and holidays away?

Have you considered:

- Do you have the time to give your pet the exercise, mental stimulation, training and attention it needs?
- Dogs and cats cost around £500-£1000 a year to keep.
- If this is a pet for the children, who will look after the animal when the children leave home?

**Note: Under the Animal Welfare Act 2006 a pet owner has a legal duty to ensure the welfare of his animal(s).**

If you decide to buy a pet we would always recommend the following:

- Please consider contacting your local animal rescue/rehoming centre. There are thousands of healthy, loving animals all over the UK who need a home.
- Research before you buy. Be sure you understand the needs of the pet you are interested in. Check that your lifestyle and environment suit the animal.
- When buying kittens and puppies, insist on seeing the mother with the litter. Check that the facilities are clean and the animals appear alert and healthy. You should be able to handle them freely under supervision. Make sure your chosen pet is old enough to leave its mother.
- Ensure that the animal you are buying is healthy and free from signs of injury or disease. Always ask for a copy of its medical records including vaccination certificate and records of worming and flea treatment.
- Be prepared to wait; the right pet is worth waiting for!

The above information is provided by the Pet Advertising Advisory Group.
*Promoting responsible pet advertising*
Supported by

In association with: RSPCA, PPA, BSAVA, Lost and Chartered Institute of Environmental Health.

## Building Services

**BRICKWORK** on all new builds, extensions and garden walls, free quotes. Call James on: 07796 346346.

**E&N** Builders, 20 years experience, plastering, painting and decorating, tiling, brickwork, free estimates. Tel: 07931 569728.

**FOR all your building requirements, kitchens, bathroom, repairs, rennovations and extensions. Tel: 0800 1357370.**

**RNC** Construction Ltd, specialists in all aspects of brickwork, new builts, extenstions and garden walls. For a free estimate call Nick on: 07980 934432.

**TILE,** wood and laminate floors laid, free estimates. Tel: 07510 573967.

## Building Supplies

**RECLAIMED** building materials for sale, call Butler Bros. Tel: 01223 833388.

## Carpentry / Joinery

**ALL** carpentry work undertaken, roofing, general maintenance, etc. Tel: 07748 058844 or 01223 276641.

**CARPENTER** and Joiner, fully qualified, call Jonathan Westwood. Tel: 07855 510042 or 01954 261191.

## Computer Services

**ABACUS PC RESCUE**
**Chris Judd B.Sc.**
**Estab. 12 years**
**PC / laptop repairs onsite. Broadband and wireless specialist. Data recovery. New systems installed. Recommended by charities for integrity and service.**
**No dishonest gimmicks**
**7 day immediate callout to 10pm**
**07803 178 247**

**A COMPUTER PROBLEM?**
**PC + Laptop Repairs, Upgrades, Installations, Broadband, Wireless Networking, Data Recovery, Fixed onsite Microsoft Certified Engineers**
**Immediate callout**
**NO FIX - NO FEE**
**☎ 07984 795 327**

**COMPUTER repairs, tune-up, home/ business systems, free on-site estimate. Tel: 07768 911475.**

## Decorators

**PAINTING** ladies, we offer a professional and honest decorating service. Phone Mandy or Lynn for free estimates: 01223 835732 or 01223 500708.

## Electricians

**ELECTRICIAN** no job too big or small. Tel: Ian 01223 237324/ 07710 746295.

**ELECTRICIAN** NICEIC Part P reg'd, sockets to complete rewires, testing/ inspections, kitchen/ bath refits, plumbing. Tel: 01638 744281/ 07941 107321.

**PP Electrics. Fully qualified. NAPIT part 'P' registered, all electrical work undertaken, for free estimates. Call: 01638 712110 or 0845 394681.**

## Electricians

**QUALIFIED** electrician, retired, able to do small jobs, extra socket, lights, etc. Tel: 01353 777851/ 07974 159424.

**RELIABLE** electrician, all electrical work undertaken, NICEIC, certificates supplied. Tel: 01353 774721 or 07765 918741.

**RETIRED** electrician for your small jobs, can work Saturdays. Tel: 01480 301862.

## Garage & Garage Doors

**LIDGET CONCRETE GARAGES**
**FREE** Site survey
**FREE** Installation
Base laying and old garage removal
**0808 1550590**
www.cambridge-living.co.uk
Rockery Farm, Bourn CB23 2TA

## Home Security

**AUTOMATIC GATES**
***Style with Security***
Designed • Manufactured • Installed
**0808 1550590**
www.cambridge-living.co.uk
Rockery Farm, Bourn CB23 2TA

## Household Services

Specialist
**WOOD FLOOR RESTORATION**
• Repairs • Sanding
• Staining • Refinishing
***97% dust free!***
Free advice and quotation
Family run business
**Call Russel on:**
**07968 437250**
**www.hollywoodflooring.co.uk**

## Kitchen Suppliers

**BATHROOMS** kitchens, bedrooms supplied and fully fitted, all trades. Tel: 01223 840042 or 07831 333558.

## Painting Services

**ABOUT TO DECORATE?**
All interior and exterior work undertaken.
For a professional service with 30 years experience call Ray on:
**07957 963235**
**or**
**01223 357594**

**AN** affordable decorating service by tradesmen. For a free estimate. Tel: 01223 311119 or 01638 742284.T

**FEMALE** painter, colour advice, wall papering, all interior decorating. Contact Melanie. Tel: 07909 683841 or 01353 720185.

**IAN BAILEY** decorating services, No job too big or small. 25 years experience. Tel: 07798 711472.

**PAINTING** wallpapering and decorating, artexing and coving. Tel: 07779 639437/ 01223 560265.

## Photography

**SNAP** up a great deal today! Advertise here from as little as £15 plus vat. Call Gillian on: 01223 434445.

## Photography

**YOUR** local one stop photo shop. Do you have old family photos, holiday snaps in black and white, colour, that need restoration or putting to CD? Call SED Solutions on: 07913 689961.

## Plastering

**TANNER** plastering and dry lining, 20 years experience, quality work. Tel: 01763 272082 or 07960 468093.

## Plumbing & Heating Services

**ABSOLUTELY** all plumbing, heating work carried out by Corgi registered plumber. Tel: 01353 777383 or 07899 950505.

**CORGI and OFTEC registered, gas, oil, Lpg. Harley Heating Tel: 01223 655372.**

**CORGI** gas, LPG, OFTEC. Oil heating installation, repairs. Carmen Ltd: 01223 864107.T

**G.PRIOR** plumbing, repairs, bathroom fitting, radiators, leaky taps etc, no job too small. Tel: 07974 018567.

**M.WALTON** Heating and Plumbing, Corgi reg'd, all work undertaken, free quotes, good rates. Tel: 07895 066444/ 01480 215131.

**SPARKES** Plumbing, bathrooms supplied and fitted, all domestic plumbing, OAP discount, fully insured. Tel: Ian 01223 709140/ 07936 694906.

## Removals & Storage

**20 x 8ft** containers to rent for storage, CCTV etc. Hermitage Marina, Earith. Tel: 01487 840994.

**ATRANSMOVE** full moves or single items, quote for hourly rate, beat any like for like quote. Tel: 07980 493594/ 0800 183 0468. www.atransmove.co.uk

**DOVE'S** removals and storage, local or distance, fully insured, free quotes. Tel: 01353 662467.

**FROM** £5ph, anything moved anywhere, anytime, from DIY to a complete professional move. Free estimates, boxes, storage and carriage of passengers. Plus house clearance, rubbish removed. Tel: 0845 4504805 or 07758 312329.

**MAN** with van for hire. Call: 01763 220285 or 07961 752495.

**MAN** with Transit van, ideal for small jobs, for more information. Tel: 07990 781969 or 01223 420409.

**MOVING** home? For a complete and professional removal service from start to finish. Call Bob at Glasswells on: 01284 752804.

**REMOVALS** Storage Clearances, Local, National and European. We move anything anywhere, anytime: 01223 245189. www.easy-movers.co.uk

## Roofing & Cladding

**ROOFS** and gutter repair, highly professional and reliable craftsman with 25 years experience. Adam Senska. Tel: 07840 046758. www.adamroofs.co.uk

## Skip Hire

**MICK GEORGE**
**SKIP HIRE**
**All Sizes - All Types**
Call now for the best skip prices
Cambridge . . . . . 01223 360999
Haverhill . . . . . 01440 869048
Huntingdon and St Ives . . . . . 01480 498099
Newmarket . . . . . 01638 389069
St Neots . . . . . 01480 469828
www.mickgeorge.co.uk
sales@mickgeorge.co.uk

## Rubbish Disposal

**ENVIRONMENT services and waste management, site clearance, garden waste, household waste, small demolition, groundworks, 24 hours - 7 days, call JC Clearance on 01945 880198 or 07881 982924. jc.clearance@hotmail.com**

**RUBBISH** clearance, all household and garden waste, loaded and cleared, very competitive rates, cheaper than a skip, 7 days a week. Tel: 07765 547724.

## 9 Agriculture & Farming

## Farm Services

**PICK Your Own strawberries, plenty now available at Cheeky Monkeys, Chaplin Farms, Fulbourn, open 10am till 6pm. Tel: 07831 651258.**

Cambridge Evening News
**NEWSPOINT**
You can now book personal and private classified advertisements at our:
***NEWSPOINTS***
**Cambridge Central Library**, Lion Yard, Cambridge, or **Grafton Centre Information Kiosk**, Cambridge.

## 10 Business Services

## Business Opportunities

**SICK** of your job? Get paid what you're worth, working for yourself. Tel: 01223 852540. www.YourBrightFuture Now.com

**WANTED**
**Honest, reliable, self motivated people looking to earn extra income working from home.**
**Earn £500 - £1,500 p/m p/t more for f/t**
*For more info & help*
**Call or visit 01342 859043**
www.dashforcash.biz

## Business Services

**ALL** your book keeping needs! No time to do your accounts? Let me help whatever size business. 30 years experience. Call: 07913 689961.

## 12 Property

## Accommodation to Let

**CAMBRIDGE double room, clean, quiet, f/f, mod cons, £90 pw including bills. Tel: 07926 388114.**

**ELY.** Quiet, central, double-sized room for single, non-smoking professional. £330 pcm incl. Tel: 07786 510797.

**EXCELLENT** 1 bed bungalow, f/f, Landbeach, close to A14/ Science Park, £585 pcm ref's required, n/s, no pets. Tel: 01353 740617.

**HADDENHAM 2 bed park home, furnished/ unfurnished, £500 pcm. Tel: 07737 767188.**

**HAVERHILL** furnished 3 bed house, £160 pw, 4 bed house, £190 pw. Tel: 08700 345 351.

**HAVERHILL** rooms to let in furnished house from £65 pw, inc council tax. Tel: 08700 345 351.

**HAVERHILL** one bed p/f flat, Coupals Close, available now. Tel: 01223 882032.

**HAVERHILL** 4 bed det, non-estate cul-de-sac close to town, garage, parking for 2 cars, garden, workshop, £895 pcm. Tel: 07505 105404.

**MILTON** professional required to share detached, 4 bedroomed, c/h house, £275 pcm. Tel: 07929 365273.

**NEWMARKET** town centre, studio flat, f/f, modern, parking £550 pcm all bills included except electric. Newmarket town centre, rooms to rent in modern f/f smart shared houses, from £75 pw inclusive. Tel: 07958 741635/ 07916 324902.

**PAPWORTH** Everard, double room, en-suite, professional singles only, n/s, f/f, £400 pcm (negotiable). Tel: 07720 598350.

**SOHAM** 2 bed detached bungalow, £550 pcm. Tel: 01353 727000.

**SOHAM** spacious one bedroom ground floor flat available now, carpets, electric cooker, gas c/h, garage, good location, £450 pcm. Call: 07801 050267.

**SUTTON** 3 bed semi house, £550 pcm. Tel: 01359 240680/ 07518 746216.

**WITCHFORD** room, en-suite, wireless Broadband, parking, £364 pcm, all incl, from August 7th. Tel: 01353 663918.

**WITCHFORD** room, en-suite, wireless Broadband, parking, £364 pcm, all incl, from August 7th. Tel: 01353 663918.

## Commercial Property

**MODERN** industrial units, Ely area, 3 months free! 6,000 sq ft, £27,500 pa, smaller units available from 700 sq ft. Tel: 01353 861436.

**SMALL** office space to let, 20 Victoria Street, Littleport, from £500 pcm, includes high speed internet supplied by Skymaker services, 3 rooms and loft area, own toilet, shared use of kitchen, meeting room, parking available, close to High Street. Tel: 01353 658787 or email: info@home-and-hearth.co.uk

## Land

**FORDHAM** building plot, opp 3 bed detached house, offers over £95,000. Tel: 01353 727000.

## Rooms to Let

**ELY** large single rooms, fairly new house and new furniture, £85 pw, all inclusive. Tel: 07951 197742.

## 13 Public Notices

## Public Notices

**INSOLVENCY ACT 1986**
**IN BANKRUPTCY**
A Bankruptcy Order has been made in the undermentioned Court against the following (note: all debts due to the estate should be paid to me):
**CAMBRIDGE COUNTY COURT**
*No. 213 of 2008* **RE: DARREN MICHAEL PALAZON** Pipe Fitter, 49 Mallow Walk, Haverhill, Suffolk, CB9 7YG, lately residing at 6 Vange Place, Haverhill, Suffolk, CB9 7UT
*– on 12 June 2008*
**Mr A Hannon, Official Receiver, 2nd Floor, Abbeygate House, 164-167 East Road, Cambridge CB1 1DB**

To place **Public & Legal notices** Telephone on **(01223) 434400**

**HIGHWAYS AGENCY**

**HIGHWAYS AGENCY**
**ROAD TRAFFIC REGULATION ACT 1984 – SECTION 14(1)(a)**
**THE M11 MOTORWAY (JUNCTION 11)**
**NORTHBOUND ENTRY SLIP ROAD**
**(TEMPORARY PROHIBITION OF TRAFFIC) ORDER 2008**

NOTICE IS HEREBY GIVEN that the Secretary of State for Transport has made an Order on the M11 Motorway in the County of Cambridgeshire to allow for the principal inspection of Plant Breeding Institute overbridge to be carried out in safety.

It is expected that the works will take place over 1 night (9.00pm – 6.00am) starting on, or after, Friday 25 July 2008. The Order will come into force on 21 July 2008 and have a maximum duration of eighteen months.

The effect of the Order will be to close the northbound entry slip road at Junction 11 of the M11. Vehicles will be diverted via the southbound carriageway to Junction 10 and return on the northbound carriageway.

Traffic signs will indicate the extent of the slip road closure (which will not apply to emergency service, traffic officer or works vehicles) and diversion route.

**MRS J C GLASSON**
An official of the Highways Agency

General enquiries relating to this notice may be made in writing to Rob Barron at the Highways Agency, Woodlands, Manton Industrial Estate, Bedford MK41 7LW or by telephoning him on 01234 796363.

## 14 Personal Services

## Personal Services

**ADULT LIVE 1-2-1 EAVESDROP TITS AMAZING! 0908 140 2445**

**35p LIVE 1-2-1 CHAT 0909 742 2077**

**CARLY**
*Escort*
*Open 10am daily*
**1 hour £65 2 hours £100**
**Bookings of 3 hours or more**
**£40 per hour**
**07952 912490 / 07981 228064**
**07854 012397**

**LIE BACK & RELAX 35p CALL ME NOW FOR A SPECIAL 121 0909 866 1039**

**QUICK CALL ONLY 35p FOR A WICKED TIME 0909 864 9876**

**A14** Cambs, sophisticated lady offers relaxing unhurried massage. Tel: 07776 277332.

**ANGEL** and friends escorts. Tel: 07982 818047.

**BLUE ESCORTS**
**07913 320 805**
**07913 085 602**
**Probably the finest escort agency around**
Escorts & Drivers required
Under New Management

## Personal Services

**CHARLIE** escort. Tel: 07954 493098.

**CHAT** to Sue. Call: 01480 802190. Local BT rates apply. Box 4032. WC1N 3XX.

**CHEEKY** escorts. Tel: 07982 837 692.

**CLAIRE** ultimate girlfriend experience, 34 year old, escort for men and couples, day/ evening. Tel: 07504 373624.

**CLASSY** fun escort Gemma, Haverhill area, 9am till late. Tel: 07505 752742.

**CLASSY** discreet, fun escort, Toni, new prices, 10am - 11pm, Newmarket. Tel: 07717 668725.

**DEMI** and Lucy, escorts available after 8pm. Tel: 07948 256124.

**ELECTRA** escorts. Tel: 07954 493084.

**ELY** area, escort service, bubbly fun female. Tel: 07804 503703 weekdays.

**ESCORTS** available 10am- 11pm, can accommodate whole day or evening appointments. Tel: 07927 095949.

**EXECUTIVE** massage, by appointment, sophisticated sensual service. Staff vacancy. Tel: 01842 819753.

**FOXY** Kittens escorts. Tel: 07505 885041.

**FREE text messages from women wanting local dates. Call: 08451 235921 for full details. Discretion assured.**

**GRAHAM** male escort, also with Brandi. Call anytime: 07800 845826.

**HARLOW** Junction 7, 2 minutes off M11, massage, 11am- 7.30pm. Tel: 01279 412364.

**HONG** Wei professional massage by qualified lady in Newmarket. Tel: 07780 718028.

**INDEPENDANT** female escort, Bury St Edmunds. Tel: 07923 587113.

## Personal Services

**JULIETTE** sophisticated, mature escort, full girlfriend experience. Stansted Airport area. Tel: 07799 398696.

**KELLY** for a relaxing massage service. 7pm - 6am. Tel: 07792 324706.

**LOUISE** fun escort. Tel: 07982 818107.

**MALE** for male escort, 18 years old, call/ text Mikey: 07971 726681.

**MALE** for male escort, 24/7, shy, nervous welcome. Tel: 07837 290791.

**NATURIST MASSAGE**
in a Naturist Club
Baldock.
11am - 9pm
**01462 895979**
**07591 648327**

**RELAXING** massage, (Monday to Friday). Tel: 01480 471439.

**SAWBRIDGEWORTH** opposite station, 10 minutes from M11, massage, 11am- 9pm, 7 days. Tel: 01279 724280.

**SKEREKA** Elite Escorts. Tel: 07913 709157.

**SUZI** outgoing escort. Call me: 07804 309116.

**TAMMY** lovely, sophisticated, elegant escort, 7 days. Don't delay, call: 07013 151246.

**TRICIA** Saffron Walden area, afternoons and evenings only. Text TRICIA to 69996 for pics. PCT. Box653 tw92wz. £1.50/msg. 18+.

**Women wanting LOCAL DATES**
**Are just a phone call away!**
CALL **09067 516615 NOW!**
Calls 75p/min.
Mobiles calls vary.
PO BOX 177 HP5 1FL

**XXX** genuine adult DVDs from only £10, probably the best range in Cambridge. Contact Confidential Shop 01223 565691, or call in at 1A Devonshire Road, Cambridge (just off Mill Road).

**YOKO** escort, classy and discreet, girlfriend experience, 10am - 9pm. Tel: 07902 393963.

**YOUNG** man offers escort service, no witheld numbers. Tel: 07733 038561.

**ESCORT AGENCY**
Under New Management
**07804 920 629**

The Elite Escort Agency for the ultimate experience call **Phoenix**
**07791 023379**
**07791 023350**
*Female Escorts required*

**SINGLE? fancy a date?**
**It's free to join** (for a limited period)
Cambridge Evening News
**www.myidealdate.co.uk**

# 11 Situations Vacant

# 11 Situations Vacant

## Building Trade

**QUALIFIED PLUMBING, HEATING AND GAS SERVICE ENGINEER**

Required for a busy Plumbing, Heating and Electrical Company located near Royston

**For further information contact:**
**Nathan Rumbold Installation Manager**
**Tel: 01763 262153**
**email: info@icr-solar.co.uk**

## Building Trade

**DECORATORS** CSCS registered, for internal and external works in Cambs/ Suffolk area. Own transport required. On books or CIS. Tel: 01842 811247.

**Electrician / Compliance Technician 2391 /2361**

Qualified for remedial works and statutory testing ie. emergency lighting, PAT, fire alarms etc. in Cambridge and surrounding areas.

Capable of working on own initiative and part of a team.

Excellent rates of pay.

**365 On Demand Solutions Tel. 0121 326 4422**

**PLUMBERS** and Pipe Fitters required for contract commencing 23/07/08. Price work or hourly paid. Tel: 01638 582018 Mobile: 07801 333374.

## Care Staff

PARKWOOD HEALTHCARE

**Are you an enthusiastic and experienced Healthcare Assistant, RGN, RMN, Support or Project Worker?**

We require people experienced in all types of care as well as people experienced in working in the field of substance misuse. Own transport preferred but not essential, although travel will be required due to the nature of the work.

**If you would like to receive flexible hours and excellent pay, call Marian or Sarah on 01279 505400.**

We are an equal opportunities employer.

**Carers**

Required to join existing team. Good rates of pay

**For further details telephone: 07950 876496**

## Education

**Teacher / Manager.**
P/t. (0.75)

It's teaching you really enjoy.

Great opportunity to diversify your career, in an exciting growth industry

Ask for Anna Crown
Tel: 01954 211588
www.excelr8learning.co.uk

## Part Time - Temporary

**CASH** paid weekly plus bonus. Simply deliver/ collect Betterware books locally. Only 10+ flexible hours weekly. No outlay. Free books. Call: 08451 255000.

**CLEANER** required for key job. Cambridge area. Good rates. Call: 0208 7556700.

## General Vacancies

**CONSERVATORY** Salesperson and Designer required by Style Superior Windows & Conservatories Ltd, est. 27 years. Excellent commission based. Renumeration package and support. Contact John Pitt: 01760 721947/ 07831 219212/ jonpit@aol.com.

**FABRICATOR** Welder and Maintenance Engineer. Immediate start with an engineering company, Cambridge area. Top rates of pay, regular overtime. Applications must be time served and have at least 5 years experience in the relavant trades. For more details call: 07885 881008.

**HAIRDRESSER** required urgently for Domenic of Cambridge, Gentleman's Barber Shop. Tel: 01223 309750/ 01954 210259.

**HOMECARE** and Domestic Workers (f/t and p/t) required to support vulnerable people living in the local community. In return we offer excellent pay rates and flexible hours. To find out more and to apply please call Debbie Hood on: 01223 304158. Email: debbie.hood@chrysaliscommunity care.co.uk

**RICO** Logistics, Cambridge require Self-Employed experienced PC Technicians for Cambridge and the surrounding areas. You must be of smart appearance, fully conversant with all components of computer and EPOS and possess excellent customer care skills. You need a medium-sized van preferably white (no cars) maximum of five years old. The post(s) would be Monday-Friday with additional weekend rotas. If you have the necessary qualities and experience please forward your CV to: r.matthews@rico-logistics.co.uk or contact Roger Matthews on: 01954 781300.

**TELESALES** career based in Spain. Successful telemarketing organisation is recruiting self motivated Telesales Executives to join their young, dynamic team in Northern Spain. Basic salary with uncapped commissions paid, as well as free accommodation. Full training given, would suit first or second jobbers. Call today for more information on: 0845 2998809 Ref: NV04.

**WINDOW** Cleaner required locally, experience not necessary, £700 p/w to start increasing to £800+. Tel: 0208 5029157.

## General Vacancies

**ARE** you looking for work in Cambridge and the surrounding areas? We are urgently looking for the following staff: Assemblers with soldering and mechanical assembly experience. Goods In/ Out. This is a temp to perm position, 12k to 15k salary. Surface Mount Machine Operator, must have previous experience. CNC Miller, temp to perm position, must have previous experience. We have many more temporary positions available. Please contact Christine Hartley or Jemma Wootton on: 01223 314988 (agy).

**CATALOGUE Distributors wanted. £50-£250+pw. 18+. Tel 01223 281069.**

**CLEANER required at the Green Man Trumpington, good rates of pay. For more details call Amy or Holly on: 01223 844903.**

**SAWSTON PARISH COUNCIL**
**CLERK TO THE COUNCIL**

Salary £17781 - £30598 (37 hours per week)
Depending on qualifications and experience

Duties include attending and providing administrative support to most meetings of the Council and ensuring that the business of the Council is carried out within the law. You will further be expected to deal with queries from the public, correspondence, maintain financial records, be the Responsible Financial Officer and provide a management function to the small team of 8 full/part time employees of the Council. Previous local government experience would be an advantage although not essential. The successful candidate would be expected to gain the CILCA qualification and to attend any further training necessary

**Further details are available from**
**The Clerk, Parish Office**
**Link Road, Sawston,**
**Cambridge CB22 3GB**
**Tel:01223 832470**
**e-mail sawstonparish@btconnect.com**

**Application to be made in writing by noon on Thursday 7 August 2008 with a full c.v. and the names and addresses of two referees. Interviews will take place between 18-20 August 2008.**

Romany Theatre Company

**ROMANY THEATRE COMPANY**

*We are looking to recruit committed people to work with Romanies and non-Romanies in an exciting new 3-year project with a focus on archiving stories and producing educational & creative programmes. The project will cover Suffolk and Cambridgeshire.*

***Project Director***
*£35,000 per annum full time for 3 years.*
To develop and deliver project including creative programme, and be responsible for finances, staffing and targets.

***Project Manager***
*£30,000 pro rata 2.5 days per week for 3 years.*
In conjunction with the Project Director, to manage the educational and archiving aspects of the project.

***Project Coordinator***
*£20,000 pro rata 2.5 days per week for 3 years.*
To coordinate the development, delivery and evaluation of the project with a focus on volunteers & partnership working.

***Outreach Worker***
*£16,000 pro rata 1 day per week for 3 years.*
To engage directly with Romany and Irish Travellers at their place of residence or learning.

*Applicants must be able to drive, and to work from home in the first instance.*

**For an application pack please telephone Pamela Nunn on (0284) 756327**
**Closing date: 20th August 2008.**
**Interview dates: 4th September (Project Director and Project Manager), 10th September (Project Coordinator and Outreach Worker).**
**Interviews will take place in Ipswich.**
**Previous applicants may apply.**

Heritage
LOTTERY FUNDED

## Part Time - Temporary

**delivery agents wanted**

**We are currently looking for Agents to deliver the Cambridge Evening News in the following areas:**

**Sawtry**
**Gt. Chesterford**
**Barley**
**Gt. Chishill**

**Suitable for adults or young children over 13 years, we offer an excellent rate of pay in return for delivering our newspapers.**

News direct — The Home Delivery Service from the Cambridge Evening News

**To find out more information please call**
**0800 389 5351**

**CLASS 2 Drivers Wanted.**

Local work with no nights out.

Good rates of pay.

Immediate start available.

**Tel: 01787 277284 / 07767 304989.**

**Quality Care**

**Due to recent expansion Quality Care Cleaning Ltd. require Early Morning, Daytime and Evening Cleaning & Supervisory Staff for various locations including; Duxford, Babraham and Cambridge**

**Part-Time, Semi-Full Time & Full-Time Shifts available**

**Excellent pay terms and conditions**

**Contact us on 01223 833300 for further details**

Looking for work?
**job search**
every Wednesday and Friday in the Cambridge Evening News

P.R. Bodyshop Repairs Ltd — the vehicle repair specialists

Busy Vehicle Body Repair Centre in Cambridge, has the following vacancy

**SKILLED PANEL BEATER**

Minimum of 3 years experience

Please apply to:-
Mark West, Bodyshop Manager
Tel: 01223 242956
mark.west@prcoachworks.co.uk

**WELCH'S TRANSPORT LTD**

**STAPLEFORD DEPOT**

**Require the following staff,**

**LGV 1 AND LGV 2 DRIVERS**

**20 days annual holidays + Bank Holidays**
**Uniform supplied.**

**Contact Andy Costen 01223 843011**

RDL Scientific

**RDL Scientific Ltd is a Clinical Research Resourcing Organisation that provides highly skilled staff to the Pharmaceutical industry. We are looking for the following professionals to join our dedicated team of Bank Staff at a hospital based Clinical Research Unit in Cambridge:**

**Bank Nurses and Bank Technicians to start September 2008 -** with experience in acute clinical areas such as Medicine, ITU/CCU, Theatres and Recovery to assist with monitoring the safety and wellbeing of healthy volunteers and patients who take part in clinical trials. Technicians should have experience of working at NVQ level 3 within a healthcare environment or have previous experience as a theatre technician or paramedic. Applicants for these posts must have the availability to work a minimum of 8 shifts per month mainly on weekdays Mon-Fri, on a consistent basis when requested to work. The majority of shifts offered are early and late duties but some weekend and overnight work may be available following a period of continued experience. Required skills include: use of patient monitoring equipment, recording 12 lead ECGs, blood sampling by venepuncture, good organisational skills and the ability to integrate and work well within a varied team of clinical professionals.

Applications would also be welcomed from nurses with experience in Practice Nursing or Occupational Health Nursing to assist with the recruitment and medical screening of healthy volunteers and patients. Applicants for these posts must have availability to work a minimum of 2 days per week during weekdays Mon-Fri, on a consistent basis when work is available.

For all Bank Nurse and Technicians posts, a significant level of commitment is required to maintain initial training and to update knowledge within this highly regulated environment on an ongoing basis. Possession of a current BLS/ILS/ALS certificate would be advantageous. Rate of pay and benefits very competitive.

**Pharmacist/ Pharmacy Coordinator -** Required to co-ordinate the functions of the pharmacy area and to assist with the preparation and dispensing of clinical trial drugs. You should be available to work between 07.30/8am and 4pm, 3 days per week, occasional out of hours and weekend cover may also be required. You should have first class documentation skills and be willing to undertake training in Good Manufacturing Procedures, Standard Operating Procedures and Good Clinical Practice. The successful candidate would be comfortable in working within a highly regulated clinical environment and should be willing to participate in self inspection, clinical compliance and regulatory audits. A registered qualification in Nursing or as a Pharmacist is required for this role and experience within a clinical trials environment would be advantageous.

**For details of how to apply for any of the above posts, please contact: Allyson, Associate Director, Phase 1 Services, RDL Scientific - telephone: 01223 296125**

**... just log on to www.cvmatch.co.uk and you'll be seen!**

**CV Match** is an employer/employee matching service provided by Cambridge Newspapers Ltd. It offers job seekers the chance to have their CV seen by employers in Cambridge as well as nationwide.

Taking the time to register your CV with CV Match will assist your search for vacancies that are suitable for your experience, and could give you a distinct advantage over other candidates applying for the same job.

Be the first to be seen by registering today... it's quick, easy and free!

CVMATCH
JOB MATCHING SYSTEM
a service brought to you by Cambridge News

**Car Owner Drivers and Telephone Order Taking Staff Wanted**

For Pizza Delivery Company in Cambridge.
Full-Time / Part-Time, Excellent Rates.

**Phone Lisa 07976 163062 or email lee3456@btinternet.com**

---

*We are the UK's leading learning disability charity working with people with a learning disability and their families and carers.*

***www.mencap.org.uk***

mencap — The voice of learning disability

# Registered Manager

**Sawston, Cambridge £25,301 pa 37.5 hpw**

With Mencap you'll be creating and managing an environment where people can feel at home, not in a home. An environment where people with a learning disability are supported to lead fulfilled, independent lives and where you'll be given the autonomy and responsibility to manage. In many ways, this is one of the most important roles anywhere within Mencap: you'll be putting our whole philosophy into practice. With initiative and the ability to make decisions, you'll also have the confidence to draw on excellent support when you need it. If you know how to manage time, people and resources effectively to reach the highest standards, call us and find out more.

For this post applicants will be required to meet the registration requirements of the Commission for Social Care Inspection before being confirmed into post.

# Support Workers

**Sawston, Cambridge £7.31 rising to £7.70 ph (after successful completion of probationary period) Various hours available**

OK, so you've all seen and heard the commercials for careers in Social Care on TV and Radio, well why not give it a try. Our staff really do make a difference and so could you!

Experience not always necessary, a willingness to learn and develop is what we need.

As an Organisation we offer a competitive salary, sickness pay (conditions apply), good working conditions, a pension scheme (conditions apply) a comprehensive induction and training strategy.

For some of the posts applicants should be 21 years or over (Regulation 8, Employment Equality (Age) Regulations 2006 applies) and CSCI National Minimum Standards.

*An enhanced criminal record bureau check is required for all above posts.*

**If you would like an application pack for any of the above posts please call Mencap on (01284) 753526, or you can download the application packs from our website www.mencap.org.uk/jobs**
**Closing date: 1 August 2008.**
**Interviews: w/c 10 August 2008.**

*Wherever you come from, whoever you are, we want you to contact us. Working with people with learning disability and committed to equality of opportunity. Registered charity no. 222377.*

---

**Firstan** QUALITY PACKAGING

**Cut & Crease Operators & Print Operators**

required to produce high quality carton work.

Our working shift pattern consists of 4 x 12.5 hour days/nights per week and rotates as two weeks of day working and two weeks of night working.

Further details of the shift pattern would be explained during an interview. Some of the benefits of the shift system are:

Weekly travelling expenses are reduced.

More free time made available. You are only working 135 days a year.

Other Benefits for the above position Includes:

Contributory pension plan
Life insurance
Paid Holiday, 7 weeks for shift work.

www.firstan.co.uk

**To arrange an interview please contact Paul Hartwig on 01954 201010**

**Firstan Limited. Trafalgar Way. Bar Hill Cambridge. CB23 8SQ**

---

**Greys of Ely** Coach Hire Specialists

# Professional PCV Driver

**Experienced PCV driver**, with proven background is required for full time position to join our existing team of drivers. Applicants require a full manual license and digital tacho-graph card. In return your will be offered one of the highest wages in the area and clean, modern, air-conditioned vehicles. Your work will include a variety of Private hire, Contract and Blue chip clients. You will be required to clean coaches to our high standard and work as a professional individual and as part of a team. Full drivers uniform supplied.

**Please call Richard Grey to secure this vacancy, on 01353 662300.**

---

**BEDFORD LODGE HOTEL**

Having now concluded the extensive refurbishment of our reception, with the added installation of the most recent version of Fidelio Opera, we are now seeking to recruit the following positions:

## Full-time Receptionist

We are looking for a full time receptionist to be an integral part of our reception team within the hotel. The ideal candidate will maintain a high standard of customer care, customer relations, security and personal appearance at all times whilst on duty. Previous reception experience is advantageous. Hours will be 40 per week on a rota basis and will include weekends.

## Reservations Administrator

We are looking for a Reservations Administrator to manage the complete reservations process to include taking the booking, entering it into the system and ensuring confirmation is given to the guest. Previous reservation experience advantageous. Hours will be 40 per week and will include weekends.

Bedford Lodge Hotel can offer a wide range of positions, all with the opportunity to progress and develop and also offer an excellent salary & benefits package, relevant to experience.

Vacancy details can be viewed on our website www.bedfordlodgehotel.co.uk

**All positions require flexibility, a desire to work as part of a team, a commitment to customer service and very high personal grooming standards.**
**For an application form, please email Katherine Westgate, HR Administrator on kwestgate@barnham-broom.co.uk or call 01638 663175.**

---

**ACH** London Limited
Providing Care, Encouraging Independence

## Is this the job for you?

ACH is a fast-growing organisation, developing new, high-quality residential homes for adults with Learning Disabilities.

Due to our continued growth we now require for our new home in

**LITTLEPORT, CAMBRIDGESHIRE**

**ASSISTANT MANAGER**
Salary from £19,680

You will: • Have strong leadership and organisational skills. • Possess or be working towards a suitable qualification, perhaps NVQ level 3 or 4. • Have a good knowledge of learning disability care.

**SENIOR SUPPORT WORKERS**
Salary from £15,100

**SUPPORT WORKERS**
Salary from £13,120

**NIGHT SUPPORT WORKERS**
Salary from £13,120 • 35 hours per week

**For an application pack please contact Human Resources on tel: 020 8502 4466.**

**ACH, Unit 2, Buckingham Court, Rectory Lane, Loughton, Essex IG10 2QZ. E-mail: michelle.jenkins@achuk.com www.achuk.com**

---

**FULL OR PART-TIME OCCUPATIONAL HEALTH ADVISOR**
*(Qualified)*

Required for rapidly expanding occupational health company.

**Please send CV and covering letter to: Debbie Craig, Corazon Health Limited, 5-6 The Mill, Copley Hill Business Park, Cambridge Road, Cambridge, CB22 3GN.**
**or for further information telephone: 01223 834404**
**Web: www.corazonhealth.co.uk**

---

**INTERNATIONAL VALVES LTD**

Part of The Cameron Group, supplying equipment to the oil petrochemical industry, currently has the following positions available in its busy Newmarket workshop.

**Experienced Turner/General Machinist**
**Coded Welder**
**Workshop Manager**
**Valve Design Engineer**
**Workshop Planner/Production Controller**

The ideal applicants must be experienced to work in a busy machine shop involved in the manufacture and modification of valves for the petrochemical industry. General engineering, machining and fitting experience would be an advantage but not essential.

We provide excellent working conditions and 40 hours/week and overtime available.

Salary based on experience.

Applicants should apply for an application form contact:

**Miss L Blair**
**International Valves Ltd, International House, Willie Smith Road, Newmarket, Suffolk. CB8 7GG.**
**Tel: 01638 665000**

---

Contact your local team

NEWMARKET WEEKLY NEWS

**01638 662581**

---

**Account Manager UK Hotels Cambridge**

Excellent Salary & Bonus - dependent on experience

We are looking for an Account Manager to develop and manage relationships with UK hotels to drive growth and profitability within your designated area.

This exciting role requires: the ability to build relationships; excellent communication and negotiation skills to continually improve room availability and negotiate competitive rates; self-motivation and proven experience of smashing targets!

You will be an experienced sales and account management professional, and a natural team player, who can adapt your communication style and approach.

If you are interested and want to join a winning team, please send your CV and a covering letter to ukjobs@booking.com
All applications must state current and expected salary.

Closing date Monday 28th July 2008.

**For more information, please refer to www.booking.com**

---

# Have you discovered how to create the sharpest pencil?

If work no longer offers the challenge it once did, take a look at Quotient Bioresearch.

Quotient is currently recruiting for Quality Assurance Advisors. A key member of the Quality team, you should be experienced in Quality Assurance in GLP/GCP. A science degree and/or relevant experience within a regulated laboratory enviornment would be advantageous. It's a challenging environment, which recognises achievement and rewards success.

Show us you're the sharpest pencil in the box.

(Without sharpening pencils, that is.)

**Current positions**

- **Quality Assurance Advisor**
- **Quality Assurance Advisor**
- **(maternity cover)**

For an Application Pack call our Recruitment Line on 01638 724217 or email careers@quotientbioresearch.com.

Closing Date: 1st August 2008

Strictly No Agencies.

QUOTIENT BIORESEARCH

---

**ABBEY**

**Sales Executive**
**Commercial Print**

Abbey Hine Ltd, highly successful commercial printers based in Bury St Edmunds, are looking for an experienced individual to seek out new business and help maintain their existing client base.

The successful applicant will be expected to be self-motivated, be able to work as part of a team and must be able to demonstrate an excellent track record in sales.

The rewards include an attractive salary, commission and an opportunity to grow within the company.

Please apply to Abbey Hine Ltd for an application form by telephoning

01284 769651

or e-mail

**f.milne@abbeyhine.co.uk**

---

## Animal Technician - Ref CEN 1714

Salary range £16,892 to £21,115

The Wellcome Trust Sanger Institute has an expanding scientific programme dedicated to using natural and experimental genetics to understand the role of genes in health and disease. Due to further expansion within our Research Support Facility, we are looking for conscientious and reliable individuals to fill these. The facility plays an important support role in the Institute's expanding programme of genomic research.

We are looking for experienced technicians to work as part of a dedicated team providing high standards of animal care and giving skilled assistance to the faculty. You will be responsible for the husbandry and welfare of mice in breeding colonies and experimental groups using IVC technology. You will also undertake routine regulated procedures.

You will have substantial experience within an animal facility and some knowledge of breeding colony maintenance. You will hold an IAT Certificate (or equivalent) and a Personal Home Office Licence (or be prepared to gain one). It is an essential requirement of this position that you have the ability to maintain clear and detailed records with a particular emphasis on accuracy.

Salary range between £16,892 to £21,115

We offer a comprehensive range of benefits including a final salary pension scheme and excellent on-site facilities. Further details can be found on our website http://www.sanger.ac.uk/careers/jobs/.

For further information or to apply phone or email for an application pack quoting reference number CEN1714 to: 01223 495388 / recruit@sanger.ac.uk. The Wellcome Trust Sanger Institute, Genome Campus, Hinxton, Cambridge, CB10 1SA

The closing date for applications is 8th August 2008

www.sanger.ac.uk
*Working towards diversity through equality*
Genome Research Limited is a Registered Charity No.1021457

sanger

---

**Cambridge Evening News**

**To advertise please call the team on: 01223 434400 email: recruitment@cambridge-news.co.uk**

---

**T I R.** TIR TRAINING SERVICES LIMITED

**ASSESSORS**

FOR A LARGE EAST OF ENGLAND CONTRACT IN THE FOLLOWING:

STORAGE & WAREHOUSING
TRANSPORTATION

**Qualifications essential:**
Background in the industry
CAT C & E (transport only)
**D32 / D33 or A1 (or working towards)**

To provide on-site assessments to learners ensuring the successful completion of NVQ programmes.

Salary 23k+ to 28k+ includes OTE, for 37 hours per week + excellent benefits package.

**Send CV to: recruitment@vqtrust.org.uk or post to H R Department, Deflog VQ Trust Ltd, Waltham House, Riverview Road, Beverley HU17 8DY**

## Entertainments Manager

Cambridge University Students' Union wants someone ready to combine personal and business skills at the heart of student activities and nightlife in the city.

£17,500+ pa, with possibility of performance bonuses.

**Apply at www.cusu.cam.ac.uk/vacancies**

## Full/Part-Time Sales Staff

Required for large established cycle company: We are looking for motivated people with a passion for sales to join our growing team. In return we offer competitive rates of pay with uncapped commission.

**E-mail CV to: manager@stationcycles.co.uk**
**Or apply in writing to:**
**Cambridge Station Cycles, Station Buildings, Station Road, Cambridge, CB1 2JW**

**Fastec Engineering Services Ltd**

FASTEC

Require

## SKILLED CNC TURNER

Skilled setters & operators required to join our expanding company in Newmarket. Must be self motivated & able to work on own initiative with minimal supervision. Must be able to read engineering drawings, working to a high standard.

Duties include all aspects of sub-contracting engineering & so must be able to produce parts to a high spec with tight tolerances.

Must have experience with Haas and Fanuc. Good rates of pay. Overtime available.

Pension scheme.

Please contact Mr John Williams, Tel: 01638 660186
Fastec Engineering Services Ltd,
Studlands Business Centre Unit 8,
Newmarket CB8 7AU
john@fastecengineering.co.uk
www.fastecengineering.co.uk

## Medical Receptionist

Receptionist required for city centre doctors practice 33 hours per week, on a rota during practice opening hours currently between 8.00am - 6.30pm (under review to extend hours).

We are looking for a friendly, reliable and enthusiastic person who is able to work flexibly for 33 hours per week. Previous experience as a medical receptionist is not essential but good keyboard /IT skills and an ability to prioritise would be an advantage.

Applications by 21st July. Interviews end of July.

## Practice Secretary

25hours per week,

Good audio typing skills, IT literate, Ability to organise. Previous medical typing an advantage but not essential. Post available from September.

Please telephone 01223 352779 for an information pack and application form
Mrs Chris Hunter, Assistant Practice Manager,
Lensfield Medical Practice, 48 Lensfield Road,
Cambridge CB2 1EH

**Wilsons Plc**

*Wilsons Plc are a stockist/manufacturer of Offshore Oil & Gas Industries and are recruiting for the following positions:*

**SALES ESTIMATOR**

The successful candidate should be confident, have a good telephone manner and be able to thrive in a busy sales environment. The right candidate will be rewarded with a very competitive package. Experience in selling pipes and fittings would be an advantage but is not essential.

**QUALITY MANAGER**

We require a Quality Manager to work alongside our Chief Inspector in a busy and demanding role, minimum of 5 years experience in this role is essential.

The candidate should have good experience with all aspects of ISO standards.

Experience within either the Aerospace Business or Offshore Oil and Gas would be advantageous but not essential to the role.

A competitive package will be offered to the right candidate.

**Applications in writing with latest CV to: Wilsons Plc, Windover Road, Huntingdon, Cambs PE29 7ED or email jobs@wilsonsplc.co.uk.**
**NO AGENCIES.**

## Fairstead House School, Newmarket

**IAPS Co-educational (130+ pupils aged 3 - 11)**
**Charity Registration No. 276787**

## BURSAR & CLERK TO GOVERNORS

The Governors of this popular, well-established independent school are seeking to appoint a Bursar from 1st September 2008.

The successful candidate will be responsible for all aspects of the financial management of this charitable trust. The Bursar is also responsible for ensuring the estate and buildings are properly maintained. As Clerk to the Governing Body, the Bursar is required to attend some meetings in the evening. This post is part time, hours to be agreed.

Full details available from: head@fairsteadhouse.co.uk

**Closing date for applications 25th July 2008.**

Infomedia™
IFM Europe Ltd

## Marketing Manager Europe

**Based in Cambourne, UK or Cologne, Germany**

Infomedia Ltd is a globally renowned software development and electronic publication company. We are known for our world leading electronic product catalogues, service menus and premium traditional technical publications for the automotive industry. We are currently seeking a highly motivated and experienced Marketing Manager.

Reporting to the Managing Director, you will be devising and implementing the strategic marketing plan for the European region. Key result areas include: actively supporting the 'New Business Department' with market research, prospecting material and tools to convert prospects into customers and working with each Client Manager to provide Marketing support for the achievement of their sales targets.

The successful candidate will have proven experience in strategic marketing and campaign management, product led marketing, relationship based marketing, project management and developing targeted marketing communications.

Essential skills include: long term strategic perspective, superior attention to details and excellent communication and documentation skills.

Applicants must possess the appropriate citizenship and experience in managing and delivering foreign language content would be advantageous.

Please forward your application to Linda Williams, Human Resources Manager by e-mail lwilliams@infomedia.com.au, fax+ 61 (0) 2 9454 1910

**Infomedia is an Australian Owned Equal Opportunity Employer.**

Cambridge Newspapers

**Cambridge Newspapers are a leading regional newspaper publisher and a major part of Iliffe News & Media. Our titles include the award-winning Cambridge Evening News, eleven weekly newspapers, a stable of magazines and a suite of websites.**

Come and join the fast moving media world -
We currently have vacancies in the following areas:

## Stockperson

Based in Milton
36hr Week
Tuesday, Wednesday & Thursday 07:00hrs to 19:00hrs

We are looking for a Stockperson to complete the team in our very busy Pressroom.

The successful applicant would be self-motivated and able to work on their own initiative, be computer literate, numerate and with a methodical approach. You must also be flexible, reliable, capable of working as part of a team and be physically fit as some manual handling is required.

Responsibilities are to include the preparation of paperwork for the press area, unloading of lorries with reel deliveries and inputting the daily newsprint usage. In addition you will also be required to assist existing staff in all aspects of our print production process.

Previous experience within the printing industry and a fork lift license would be an advantage.

**For an application pack, please call Donna Bennett, PA to the Press Production Manager on 01223 434313 or email donna.bennett@cambridge-news.co.uk**

It is the company policy to welcome applications from any individual regardless of ethnic origin, gender, disability, religious belief, sexual orientation or age. All applications will be considered on merit.

- Competitive salaries
- 5 weeks annual holiday
- Following a probationary period there is an option to join a contributory pension scheme and subsidised health cash plan
- Childcare voucher scheme

**HEAD OFFICE:**
**Winship Road, Milton**
**Cambridge CB24 6PP**

www.cambridge-news.co.uk

NCTJ

## TRAIN AS A JOURNALIST

Journalism is often seen as glamorous and exciting but, as with any occupation, success comes only after much hard work and routine activity. However, each working day as a journalist is different and the training you receive will give you the flexibility to cover a wide range of news stories and features.

Journalism draws on all the knowledge and skills you have acquired and can give you a tremendous sense of achievement. If you've got what it takes, journalism could be the career for you!

## SO WHERE DO I START?

The NCTJ is the principal provider of journalism qualifications and training and offers a wide variety of training and learning options to suit everyone.

NCTJ qualifications are what editors look for when they are recruiting trainee journalists and these can be gained through full-time, part-time, distance learning or on-the-job training courses.

We also offer press photography and photo-journalism training.

**For further information about training as a journalist, please visit www.nctj.com where you will find details of all courses offered, locations of study and details of educational requirements.**

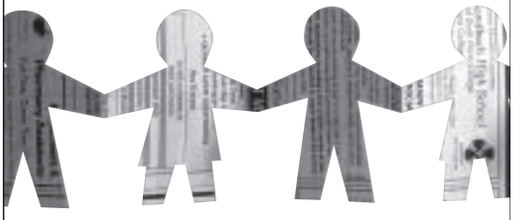

**If your perfect candidate lives in Cambridgeshire,**

**it's more than likely they read The Cambridge Evening News**

With 69% of all UK business people reading a regional newspaper, it's not surprising that people who recruit consider regional press to be the most useful medium.

To connect with the calibre of person living in your area that your business needs, call the advertising department at Cambridge Evening news on **01223 434400.**

**Regional Press - the right connection for local business.**

Cambridge Evening News

Regional Press

Source: Business Choice II, NOP Media. ©Newspaper Society December 2003

NCTJ

## TRAIN AS A JOURNALIST

Journalism is often seen as glamorous and exciting but, as with any occupation, success comes only after much hard work and routine activity. However, each working day as a journalist is different and the training you receive will give you the flexibility to cover a wide range of news stories and features.

Journalism draws on all the knowledge and skills you have acquired and can give you a tremendous sense of achievement. If you've got what it takes, journalism could be the career for you!

## SO WHERE DO I START?

The NCTJ is the principal provider of journalism qualifications and training and offers a wide variety of training and learning options to suit everyone.

NCTJ qualifications are what editors look for when they are recruiting trainee journalists and these can be gained through full-time, part-time, distance learning or on-the-job training courses. We also offer press photography and photo-journalism training.

**For further information about training as a journalist, please visit www.nctj.com where you will find details of all courses offered, locations of study and details of educational requirements.**

# NEWMARKET WEEKLY NEWS

# WEEKLY INDEX

## BUILDING

**S. King**
Painting, Fencing,
Interior Exterior Maintenance
Landscaping & Property Repair Service
Simon King
Tel: 01638 742208
Mob: 07742 308334

**BA Outside Improvements**
• Patios • Decking • Fencing
• Gravel, Turf, Concrete, Guttering and Drains
*No job too small*
Reasonable Prices
Tel: 01638 716475 for FREE quotation

**J PENN**
BUILDING SERVICES
• Painting & Decorating
• Plumbing
• Carpentry
• Kitchens/Bathrooms
All property maintenance undertaken.
No job too small
Tel: 01638 661666
Mob: 07952 431512

**JDH**
Brickwork & General Builders
Extensions • Patios • Groundworks • Garden Walls
Call James on:
01638 713225
07825 737005

**Tony Jullion**
For all your **plumbing, heating** and home improvement requirements. **Kitchens** and **bathrooms** fitted.
Free estimates
Phone Mildenhall
01638 715966 - 07850 839615

## PROPERTY MAINTENANCE

**CBH Property Maintenance**
Specialising in all aspects of property maintenance.
Fascias, guttering, plastering, painting, carpentry, tiling, fencing etc.
Kitchen and Bathroom fitting.
01638 603081
or
07904 679996
cbhproperty@tiscali.co.uk

## ALTERATIONS & LAUNDRY

**AJ's Alterations and Dry Cleaning Agency**
Delivery & Collection Service Available
32a High Street
Mildenhall
Tel: 01638 714100

**Kitchen and bathroom**
installation service including plumbing, electrics, plastering, tiling and carpentry.
Fit or supply and fit
25 years experience.
Call Ray at 01638 720883
07922 914600

## PAINTING & DECORATING

**JUSTINE MORGAN**
PAINTING & DECORATING SERVICES
Interior decorating & exterior painting inc. garden areas, sheds & fencing etc.
Phone: 01638 615161
Mobile: 07735 550000

## SOLAR HEATING

**aztec solar water heating**
diy £1236 installed £2761
free phone 0800 0556422
www.aztec-solar-water-heating.com

## GLAZING

**GLASS**
all glass needs: BSI glazed units & sheet mirrors
01638 66 26 36
Eastern Glass
Unit 8, Sam Alper Court, Depot Rd, Newmarket, Suffolk. CB8 0GS.
F. 01638 56 14 86
easternglass.co.uk

## GARDEN SERVICES

**KJC Garden Services**
*Grass cutting / weeding / fencing*
*Hand made gates / all work guaranteed*
*General garden clearing / Fully insured*
*Portfolio available*
*Also specialising in rental properties*
*Ask for Ken on: 01638 568728*
*Or 0771 3133314*
*www.kjcgardenservices.blogspot.com*

## INTERIOR DESIGN

**redsquare interiors**
Interior Design & Home Staging Specialists
• Design Advice
• Project Management
• Consultancy
• Furniture Packs
• Accessories
• Soft furnishings
• Personal Shopper
Contact Carolyn at Red Square Interiors to book your FREE no obligation appointment.
T: 01638 662445 M: 07918 731519
E: carolyn@redsquareinteriors.co.uk
W: www.redsquareinteriors.co.uk

## ROOFING

**CJ Roofing Services**
All Aspects of Pitched & Flat Roofing Including Single Ply Membranes
UPVC Facia / Gutter Replacement
Brickwork and Carpentry
New and Old Roofs / Fully Guaranteed Insurance Work Undertaken
Free Estimates
T 01638 561397
F 01638 615841
M 07768 272224
www.cjroofing.co.uk
18 Gordon Richards Close, Newmarket

## LOCKSMITHS

**LOCKSMITH SERVICES**
**JOCKS LOCKS**
24HR EMERGENCY SERVICE
*Adam Gall*
*24hr Mobile:*
*07764 929 555*
*Newmarket: 01638 389188*
ALL TYPES OF LOCKS (DOMESTIC & COMMERCIAL)
Supplied, Fitted & Opened

NEWMARKET WEEKLY NEWS

# WEEKLY INDEX

## PLUMBING

**Degree**
Covering all aspects of Plumbing & Heating
BOILERS CHANGED FROM £999
Tel: 01638 601165/561812
Mob: 07903 838646/07894 036688

**BR PLUMBING**
Domestic installations & maintenance
Professional and friendly service.
Free estimates
Complete bathroom suites including showers and heating. Radiators and cylinders.
No job too small
Please call BRIAN on:
01440 764978 or 07769701348

**Domestic Electrics**
Washing Machines
Dishwashers
and cooker repairs
CALL FREE ON 0800 9707869
01440 713030
NO call out charge or VAT
SERVICES & REPAIRS TO ALL MAKES GUARANTEED

**BRIBECK**
plumbing & heating
- All plumbing undertaken
- Gas & Oil full central heating installations
- Boiler servicing & System upgrades
- Landlord certificates
- Power flushing
- Bathroom/shower installations

We value your custom
Tel: 01638 562976
Mobile: 07775 868809
www.bribeck.co.uk

## GAS & ELECTRICAL

**Gas Heating Services Ltd**
2208
Boiler Servicing & Breakdowns
inc Combination Boilers
Suppliers and installers of domestic gas appliances.
Gas cookers from leading manufacturers supplied, fitted and repaired.
Bathrooms/showers supplied and installed.
Tel: 01638 781178
Mob: 07774 737409 or 07836 661607

**ELITE ELECTRICAL**
DOMESTIC INDUSTRIAL COMMERCIAL
INSTALLATIONS & MAINTENANCE
P.A.T. Testing
FREE ESTIMATES—24 HOUR CALL OUT
Call Steve on
Tel/Fax No 01638 552641
Mobile No. 07816 040672

**ANGLIA GAS & ELECTRICAL SERVICES**
No. 150846
Sales - Service - Repairs- Installation
- Gas Boiler/Central Heating Systems
- Domestic Gas Appliances/Dual Fuel Appliances
- Nat Gas/LPG Landlord Safety Checks
- Electrical Appliances/Portable Appliances Testing
- Essential Electrical/Plumbing Maintenance

Contact: Jim Perry
Phone/Fax 01638 741432
Mobiles 07768 856 456

**To advertise in the Weekly Index please call Alison on 01638 662581**

All Electrical Work
**P D RAMPLEY**
Electrical contractor domestic, agricultural, industrial.
*Also domestic appliances*
N.I.C.E.I.C approved contractor
24 hour service
Telephone
NEWMARKET 720668
Mobile Tel: 07860 820386

**Acratech Limited**
Boiler Servicing & Repairs, Heating & Plumbing.
Corgi registered.
Tel: 01638 742998
plumber@acratech.co.uk

## ROOFING

**Lodge Roofing**
The Roofing Specialists
14a Depot Road, Newmarket
01638 561261
ALL ROOFING WORKS UNDERTAKEN
FLAT ROOFING SPECIALISTS

## DRIVING INSTRUCTION

Learn to Drive
*with*
DAVID LOCKHART
Daily, Weekly and Intensive Courses
Top grade Instructor very high pass rate. Pass plus courses
L Tel: 07900 194491 L

## DATING AGENCIES

Est 1991
**ACROSS THE ROOM**
Personal Introduction Agency & Fantastic Singles Events!
In Norfolk, Suffolk & Essex
Colour Photo Profiles Age Group 28-68
Call Eleanor now for a friendly chat and free brochure on:
01449 722800/722700/722333
www.acrosstheroom.co.uk
e-mail: info@acrosstheroom.co.uk

## PHOTOGRAPHY

**GEORGE IMPEY PHOTOGRAPHER**
AWARD WINNING PHOTOGRAPHIC SERVICES
■ WEDDINGS ■ PORTRAITS
■ COMMERCIAL ■ PRESS & PR
www.georgeimpeyphotographer.co.uk
email: george@georgeimpeyphotographer.co.uk
07957 145224

## HOME ENTERTAINMENT

**D.N. Jenkins Ltd**
T.V - Audio - Satellite - Video
Sales & Service
52 Carter Street, Fordham, Cambs
Tel: 01638 720 350

## MOBILE MECHANIC

**M&M Mobile Mechanics**
Servicing • Timing Belts • Brakes • Clutches • Tyres • Exhausts • Computer Diagnosis • Breakdown & Recovery Service • Cars Bought for Cash
Reasonable Rates. Fully Qualified Staff, For over 25 years.
07766 217018

**DOUG MISSON**
HEATING PLUMBING
DOMESTIC GAS & OIL ENGINEERS
Central Heating Servicing & Maintenance • Emergency Boiler Repairs & Upgrades • Bathroom Suites & Showers • Condensing Boilers & Heating Controls • Solar Powered Heating • Boiler Servicing & Repair • All Aspects of Plumbing Work Undertaken • Electrical Repairs
*FOR A PROMPT RESPONSE CALL*
Tel: (01638) 665286
Email: email@dougmisson.co.uk Web: www.dougmisson.co.uk
H/O: Crawford House, Wellington Street, Newmarket, Suffolk CB8 0HT

## HANDY MAN

**COLIN DUNN Handyman**
*No job too small*
- Carpentry
- Plumbing
- Gardening
- Decorating
- General maintenance
- Free quotes

01638 661867
07950 895574

**THG**
Handyman and Garden Services
Patios, Decking, Fencing
Garden Maintenance
Home Improvements
NO JOB TOO SMALL . FREE ESTIMATES
01638 615719
07795 511183

**HANDYMAN**
Can decorate and fit or fix most things around the house or garden.
*Free quotes provided*
Tel: 01638 661008
Mob: 07876 676094

**Darren Allan Building Maintenance/ Handyman**
All aspects of work in and around the home: Gardening/ fencing/Plumbing Drainage Painting and Decorating Patios/Tiling etc
No job too small - Free Quotes
Tel: 01638 604947
Mob: 07913 301478

## GARAGE DOORS

**FENLAND GARAGE DOORS**
The areas most comprehensive range of manual and automatic doors.
Plus repairs to all doors and spares.
Proud to say more than half our new customers come to us by recommendation
Ely 01353 760006
Newmarket 01638 620001
or please phone our
Southery Showroom 01366 378481
www.fenlandgaragedoors.co.uk
Superb, quality doors fitted by a professional, long standing company with up to 10 years no quibble guarantee.

## GLAZIER

**R.B.F. Glazing Soham**
Roy Farrell - Domestic Glazier 30 yrs exp
Mitred Double Glazed Units Replaced
UPVC Windows & Doors Secondary double glazing
Single glazing repair for Broken Windows / Greenhouses etc cut Tops fitted.
Free estimates
Tel/Fax: 01353 720402
• Operating area Cambridgeshire / West Suffolk •

## PLASTERING

**PLASTERER**
30 years experience
- Plastering over Artex
- Coving
- Rendering
- Free estimates

*No job too small*
Phone Dave
01638 716476
or 07887 483509

# My IDEAL DATE

Visit us at: www.cambridge-news.localdates.co.uk

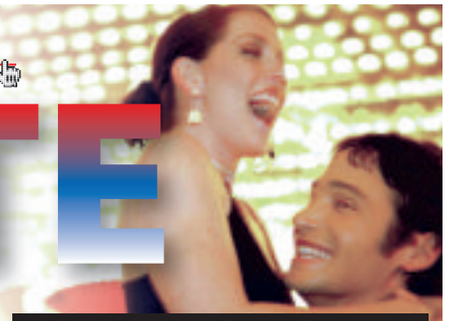

My Ideal Date .co.uk

## Join for FREE! 0800 121 4214

**JOIN FREE by phone**
**0800 121 4214**

**REPLY by phone**
**0905 436 0408***

**RETRIEVE messages**
**0905 436 0410***

## WOMEN ads

**IF YOU'RE** looking to meet or chat to someone, look no further – Call **0906 781 1348 or text DATE209 to 88300.**

**BORED OR LONELY? CALL 0905 232 0899 NOW.**

**FEMALE** 5ft, brown hair, blue eyes, likes walks, animals, car boots, cooking, seeks male for friendship, maybe more. **Tel No: 0905 436 0408 Box No: 326332**

**A** very attractive bubbly blue eyed blonde has much to offer the right male. **Tel No: 0905 436 0408 Box No: 321838**

**BUBBLY** female, 34, seeks male, 29-35 for romance, maybe more. **Tel No: 0905 436 0408 Box No: 302143**

**LADY** happy, sad sometimes, likes music, travel, home, seeks gent, 60-70 for happy times and a LTR. **Tel No: 0905 436 0408 Box No: 302045**

**EASYGOING** female, 48, young outlook, 5ft 2ins, medium build, likes music, seeks easygoing, independent male with GSOH for friendship, maybe more. **Tel No: 0905 436 0408 Box No: 302325**

**HOMELY** friendly, 61yr old female, seeks male for friendship, maybe more. **Tel No: 0905 436 0408 Box No: 302293**

**DEBBIE** 47, seeks friend for good conversation and who knows. **Tel No: 0905 436 0408 Box No: 302151**

**LOOKING** for Man Friday who is caring, loving and understanding, who likes country/simple life, theatre and lunches out. **Tel No: 0905 436 0408 Box No: 302137**

**61YR** old female, slim, attractive, bubbly, GSOH, solvent, likes nights in, seeks genuine, sincere gent to share life with. **Tel No: 0905 436 0408 Box No: 302109**


**Text Chat!**
Get Chatting NOW!
Send DATE209 To 88300
Or for even more fun text JM69 to 80080


**BLONDE** 43, 5ft 8ins, attractive, single mum, likes socialising, conversation, seeks happy, genuine, broad shouldered guy for fun and friendship. **Tel No: 0905 436 0408 Box No: 302115**

**27YR** old single mum, brown hair, likes nights in/out, cinema, seeks male for friendship, maybe more. **Tel No: 0905 436 0408 Box No: 302067**

**40'S** female, slim, fair hair, blue eyes, GSOH, likes motor bikes, seeks male for friendship, maybe more. **Tel No: 0905 436 0408 Box No: 317168**

**VOLUPTUOUS** beautiful, genuine, fun female, seeks attractive male for some uninhibited fun. **Tel No: 0905 436 0408 Box No: 321844**

**PRETTY** 42yr old female, slim, N/S, likes walks, cinema, countryside, meals out, seeks N/S male for laughter and friendship. **Tel No: 0905 436 0408 Box No: 311712**

**WANTED!** Genuine, lonely, loving male by country loving female for friendship, maybe more. **Tel No: 0905 436 0408 Box No: 315030**


**Did You Know?**
You can now send and receive pictures to your mobile!!
Send in your photo to 0779 366 6363 followed by your *mailbox* and *PIN number*.
If you like the sound of an advert that has a next to it, then this advertiser has sent in their photo!! To receive a copy of the photo to your mobile phone simply text: *CAMBS(space)mailbox no.* and send to *88833*.



PIC DATE
* 3 instant pictures
* Quick dates
text MATCH209 to 88300
INSTANT MATCHES ON YR MOBILE


**GREEN** eyed siren, long flowing hair, loves the finer things in life, WLTM tall, dark professional male who knows what a woman wants. **Tel No: 0905 436 0408 Box No: 321848**

**LONELY** widow, 52, tall, slim, attractive, GSOH, seeks genuine, caring, considerate, romantic male for friendship, maybe more. **Tel No: 0905 436 0408 Box No: 287304**

**CURVY** brunette, 51, likes cinema, travel, nights in/out, seeks kind, romantic male, 48-60 for friendship, maybe more. **Tel No: 0905 436 0408 Box No: 310710**

**FEMALE** 63, still got what it takes, seeks experienced male to share the wonders of the world with. **Tel No: 0905 436 0408 Box No: 321852**

**TRACEY** 39, 5ft 2ins, single mum, blonde hair, blue eyes, nice figure, outgoing, GSOH, likes meals out, cinema, seeks genuine male for fun, friendship, maybe more. **Tel No: 0905 436 0408 Box No: 303666**

**62YR** old female, caring, honest, likes walking dogs, music, seeks special male, 58-65 for friendship, maybe more. **Tel No: 0905 436 0408 Box No: 307364**

**FUN** loving 45yr old female, likes meals out, cinema, wild life, countryside, seeks honest, trustworthy male, 45-55 for friendship/romance **Tel No: 0905 436 0408 Box No: 254340**

**MERRY** widow, 55, enjoys life to the full. Call me I'm worth getting to know. **Tel No: 0905 436 0408 Box No: 321854**

**FEMALE** 48, 5ft 2ins, medium build, smoker, seeks male, similar age for fun times, maybe more. **Tel No: 0905 436 0408 Box No: 306752**

**ANNA** 30, slim, 5ft 8ins, attractive, GSOH, caring, honest, seeks similar guy for friendship/relationship. **Tel No: 0905 436 0408 Box No: 297994**

**BUSTY** and beautiful, fun female, 31, seeks broadminded, seductive male to share intimate evenings with. **Tel No: 0905 436 0408 Box No: 321862**

**70'S** widow, lonely, medium build, likes cooking, gardening, holidays, nights out, seeks gent in his 70's with car to share life with. **Tel No: 0905 436 0408 Box No: 306492**

**FRIENDLY** divorced mum, 44, slim, blonde hair, blue eyes, likes cooking, gardening, countryside, seeks male to share good times with. **Tel No: 0905 436 0408 Box No: 249144**

**21YR** old female, seeks someone for fun times, maybe more. **Tel No: 0905 436 0408 Box No: 305206**

**ATTRACTIVE** blonde female, 39, medium build, green eyes, likes walks, seaside, pubs, seeks caring male, 35-45 for friendship, maybe more. **Tel No: 0905 436 0408 Box No: 297182**

**LYN** 49, attractive, easygoing, seeks kind, generous male, 45-55 to share friendship and more. **Tel No: 0905 436 0408 Box No: 304474**

**PRETTY** female, 50, dark hair/eyes, 5ft 6ins, slim, divorced, many interests, seeks genuine, trustworthy male for friendship and good conversation. **Tel No: 0905 436 0408 Box No: 272422**

**18YR** old female, fit, black hair, brown eyes, seeks cute male, similar age for fun times. **Tel No: 0905 436 0408 Box No: 303752**

**SINGLE** mum, 26, 5ft 4ins, slim, long blonde hair, likes cinema, socialising, pubs, clubs, nights out, seeks attractive male for friendship, maybe more. **Tel No: 0905 436 0408 Box No: 261079**

**PRETTY** female, 49, divorced, no ties, seeks genuine, honest male with GSOH to share the simple things in life. **Tel No: 0905 436 0408 Box No: 278284**

**ATTRACTIVE** 40yr old loving lady, long dark hair, blue eyes, seeks gent for cosy nights in and fun times out. **Tel No: 0905 436 0408 Box No: 256122**

**DIVORCED** female, 45, auburn hair, blue eyes, 5ft 4ins, likes countryside, cycling, walks, animals, seeks male for friendship, maybe more. **Tel No: 0905 436 0408 Box No: 302856**

**28YR** old female, 5ft 2ins, likes nights in/out, seeks special male for friendship, maybe more. **Tel No: 0905 436 0408 Box No: 302776**

**SLIM** attractive, caring female, mid 30's, seeks intelligent, kind, funny male for friendship, maybe romance. **Tel No: 0905 436 0408 Box No: 301918**

**ATTRACTIVE** divorcee, 58, brunette, N/S, likes home life, Tv, gardening, days out, seeks genuine, caring male for friendship, maybe more. **Tel No: 0905 436 0408 Box No: 268772**

**WENDY** early 40's, size 8, dark hair, likes dancing, music, socialising, walks, cycling, nights in, seeks special male, 35-55 with young outlook. **Tel No: 0905 436 0408 Box No: 301647**

**ATTRACTIVE** blonde female, 40's, affectionate, no ties, likes cuddles, seeks intelligent male, 38-55 for loving relationship. **Tel No: 0905 436 0408 Box No: 300975**

**39YR** old female, 5ft 7ins, slim, attractive, GSOH, honest, caring, seeks genuine male for friendship, maybe more. **Tel No: 0905 436 0408 Box No: 300790**

**ALI** 38, slim, attractive, likes meals out, keep fit, historical buildings, seeks similar male. **Tel No: 0905 436 0408 Box No: 298744**

**BUBBLY** female, 33, brown hair, hazel eyes, seeks male, 29-35 for romance and more. **Tel No: 0905 436 0408 Box No: 264378**

**LADY** 70 plus, seeks retired, N/S gent, 65 plus for lasting, loving relationship. **Tel No: 0905 436 0408 Box No: 296914**

**ATTRACTIVE** divorced blonde, mid 40's, intelligent, warm, caring, seeks attractive, professional male, 45-60 to share life with. **Tel No: 0905 436 0408 Box No: 290944**

**31YR** old single mum, GSOH, seeks male, 28-40 with GSOH for nights in/out, friendship, maybe more. **Tel No: 0905 436 0408 Box No: 293614**

**ATTRACTIVE** slim, black female, 23, easygoing, down to earth, seeks similar, attractive white male, 31-34. **Tel No: 0905 436 0408 Box No: 288152**

**AFFECTIONATE** female, 38, 5ft 4ins, brunette, blue eyes, slim, easygoing, seeks tall, strong, kind male, 40-50 to share life with. **Tel No: 0905 436 0408 Box No: 261820**

**YOUNG** 60's country girl, caring, loving, widow, seeks kind, honest, country gent for friendship, maybe more. **Tel No: 0905 436 0408 Box No: 287428**

**LEFT** sunny Cape Town to find and English gent. Young 44yr old slim, attractive teacher, longing to meet you! **Tel No: 0905 436 0408 Box No: 284278**

**FEMALE** 22, 5ft 2ins, curvy, red hair, green eyes, seeks genuine male, 20-35 for fun, possible relationship. **Tel No: 0905 436 0408 Box No: 282992**

**57YR** old female, genuine, divorced, no ties, seeks male for tender, loving relationship. Looks/size unimportant. **Tel No: 0905 436 0408 Box No: 282794**

**SLIM** attractive female, 38, seeks intelligent, witty male, 38-48 for fun times. **Tel No: 0905 436 0408 Box No: 255200**

**PRETTY** female, 51, dark hair, slim, warm, loving, seeks kind, similar male, 45-55 for relationship. **Tel No: 0905 436 0408 Box No: 281556**

**GOOD** looking female, 61, intelligent, GSOH, likes arts, countryside, seeks male for friendship, maybe more. **Tel No: 0905 436 0408 Box No: 281118**

**ATTRACTIVE** fashionable lady, 56, seeks attractive gent, 55-65 for relationship. **Tel No: 0905 436 0408 Box No: 264364**

**COUNTRY** lady, 50, slim, fit, N/S, Christian, likes animals, motor sport, aviation, seeks likeminded, kind male, 49-60 for friendship, maybe more. **Tel No: 0905 436 0408 Box No: 249652**

**ATTRACTIVE** lady, 59, blonde hair, blue eyes, GSOH, seeks warm hearted male for loving relationship and outings. **Tel No: 0905 436 0408 Box No: 263891**

**CLARE** 19, busty, blonde, attractive, seeks male for fun times. **Tel No: 0905 436 0408 Box No: 261952**

**ATTRACTIVE** lady 49, warm, loving, likes nights out, cuddles, seeks kind, loving male for happy relationship. **Tel No: 0905 436 0408 Box No: 263451**

**36YR** old female, easygoing, GSOH, affectionate, caring, seeks genuine male prepared to get to know her for companionship. **Tel No: 0905 436 0408 Box No: 259756**

**CUDDLY** single mum, 30, seeks male, 30-45 for romantic nights in/out and possible romance. **Tel No: 0905 436 0408 Box No: 239071**

**ARTISTIC** lady, 49, slim, attractive, seeks fun loving, sensual male for no strings fun times. **Tel No: 0905 436 0408 Box No: 261464**

**SLIM** blonde female, 35, seeks male, 30-45 with GSOH for fun times. **Tel No: 0905 436 0408 Box No: 249304**

**BLONDE** widow, 70, smart, caring, seeks gentleman for kisses, cuddles, meals out, maybe more. **Tel No: 0905 436 0408 Box No: 248208**

**ATTRACTIVE** lady, 49, blonde hair, blue eyes, medium build, genuine, affectionate, GSOH, seeks warm hearted male for loving relationship. **Tel No: 0905 436 0408 Box No: 251238**

**GORGEOUS** slim 46yr old blonde, great legs, seeks friendly male for fun nights out. **Tel No: 0905 436 0408 Box No: 227400**

**CARING** attractive female, 70, many interests, seeks 70's gent to enjoy life and TLC. **Tel No: 0905 436 0408 Box No: 244202**

**ATTRACTIVE** shy 55yr old lady, seeks genuine, attractive gent, 55-63 for friendship/relationship. **Tel No: 0905 436 0408 Box No: 243478**

**EMMA** busty brunette, early 30's, likes music, talking, travel, seeks good listener to share interests. **Tel No: 0905 436 0408 Box No: 239339**

**SHY** quiet, single mum, 40, 5ft 8ins, blue eyes, brown hair, many interests, seeks caring, honest male. **Tel No: 0905 436 0408 Box No: 237050**

**SLIM** lady, very caring, loving and honest, so much love to give, to the right person. **Tel No: 0905 436 0408 Box No: 223041**

**LOVING** lonely lady, 44, medium build, looking for sensual no strings fun. **Tel No: 0905 436 0408 Box No: 229039**

**BLONDE** confident, attractive, early 50's N/S female, likes music, outdoors, cooking, WLTM honest, down to earth male, 50-65 for good times. **Tel No: 0905 436 0408 Box No: 226953**

**SENSUAL** 40yr old, slim, blonde hair, blue eyes, WLTM sensual man to share nights in with. **Tel No: 0905 436 0408 Box No: 236530**

**BUSTY** blonde 30, likes nights in, bingo, seeks similar male to share fun with. **Tel No: 0905 436 0408 Box No: 225007**

**ATTRACTIVE** Russian female, 45, enjoys music, cooking, countryside, seeks intelligent male, for friendship/relationship. **Tel No: 0905 436 0408 Box No: 220259**

**LONELY** active female, young 60's, sincere, understanding, likes countryside, seeks genuine male for LTR. **Tel No: 0905 436 0408 Box No: 321004**


LOVE to CHAT?
for TEXT TALK
SEND DATE509 TO 88300
or call for LIVE CHAT!
0906 966 1895


## MEN ads

**LOOKING** to **MEET** or **CHAT** to someone, look no further Call **0906 781 1348 or text DATE209 to 88300.**

**NICK** caring, genuine, likes nights in/out, seeks genuine female for fun and romance. **Tel No: 0905 436 0408 Box No: 326826**

**MALE** young mid 50's, new to area, lonely, no ties, own home, seeks honest, caring female for LTR. **Tel No: 0905 436 0408 Box No: 302285**

**ROGER** 55, loving, caring, own home, likes tropical fish, gardening, seeks nice, slim female for cosy nights in, maybe more. **Tel No: 0905 436 0408 Box No: 302263**

**MALE** 61, likes music, sightseeing, seeks younger female for friendship and happy times. **Tel No: 0905 436 0408 Box No: 302209**

**PASSIONATE** affectionate, tactile male, early 40's, 5ft 8ins, brown eyes, witty, GSOH, kind, caring, likes motor bikes, sports, countryside, beaches, cuddles, seeks similar female. **Tel No: 0905 436 0408 Box No: 302177**

**BERNARD** 72, tall, slim, fit, active, youthful, likes gardening, cycling, music, history, reading, seeks slim female for LTR. **Tel No: 0905 436 0408 Box No: 325454**

**MALE** 62, solvent, N/S, many interests, seeks female, 55-62 for friendship, maybe more. **Tel No: 0905 436 0408 Box No: 325412**

**LAIDBACK** intelligent, sensitive, caring male, 40's, divorced, likes music, countryside, theatre, seeks genuine, intelligent, attractive female soul mate, 30-40's for friendship, maybe more. **Tel No: 0905 436 0408 Box No: 324934**

**TREVOR** loving, friendly, passionate male, 46, seeks lively, bubbly, shapely, naughty, sensual, fun loving female, 40-55 for sizzling times. **Tel No: 0905 436 0408 Box No: 324828**

**MALE** 52, 5ft 8ins, medium build, kind, caring, sincere, seeks female for friendship/LTR. **Tel No: 0905 436 0408 Box No: 312336**

**MALE** 63, caring, romantic, N/S, widower, likes nights in/out, seeks female, 58-70 for loving relationship. **Tel No: 0905 436 0408 Box No: 299360**

**MARTIN** 49, 6ft, fun loving, caring, trustworthy, GSOH, seeks female, 40-60 for friendship/relationship. **Tel No: 0905 436 0408 Box No: 306068**

**MALE** 53, dark hair, 5ft 11ins, medium build, seeks genuine female for LTR. **Tel No: 0905 436 0408 Box No: 300480**

**CARING** male, 38, 5ft 9ins, likes socialising, walks, pubs, nights in/out, seeks female, 34-45 for friendship, maybe more. **Tel No: 0905 436 0408 Box No: 302244**

**MALE** 44, 5ft 10ins, green eyes, black hair, romantic, GSOH, likes gardening, walks, holidays, seeks female for friendship, maybe more. **Tel No: 0905 436 0408 Box No: 308350**

**BILL** 67, loving, caring, affectionate, likes meals out, holidays, dancing, DIY, seeks female, 60-72 for fun, friendship, maybe more. **Tel No: 0905 436 0408 Box No: 301017**

**MALE** 62, solvent, N/S, many interests, seeks female, 55-62 for friendship, maybe more. **Tel No: 0905 436 0408 Box No: 300228**

**BRIAN** 48, widower, happy, likes coast, seeks nice female, 48-50 to share life with. **Tel No: 0905 436 0408 Box No: 297304**

**MALE** mid 60's, young at heart, solvent, likes holidays, meals out, seeks female in her 60's. **Tel No: 0905 436 0408 Box No: 300204**

**GENT** 63, likes walks, reading, classical music, talks, seeks female of similar age for friendship, maybe more. **Tel No: 0905 436 0408 Box No: 296898**

**WEALTHY** generous gentleman wishes to pamper a lady who likes a man in her life but not in her home. **Tel No: 0905 436 0408 Box No: 283186**

**RAF** retired male, 60, happy, solvent, likes days out, lunches, music, Tv, seeks female of any age. **Tel No: 0905 436 0408 Box No: 262624**

**STEVE** 51, divorced, honest, romantic, GSOH, seeks female for friendship maybe more. **Tel No: 0905 436 0408 Box No: 262599**

**ATTRACTIVE** charming, sincere male, 60's, 6ft, trim, fit, seeks special female to share life with. **Tel No: 0905 436 0408 Box No: 260279**

**WIDOWER** 63, solvent, romantic, GSOH, seeks attractive female for friendship, maybe more. **Tel No: 0905 436 0408 Box No: 289944**

**EASYGOING** fun loving, romantic male, 39, likes theatre, country walks, nights in/out, seeks loving, caring female. **Tel No: 0905 436 0408 Box No: 255564**

**45YR** old divorced male, 6ft, brown hair, blue eyes, kind, affectionate, GSOH, seeks honest, caring female with GSOH. **Tel No: 0905 436 0408 Box No: 236954**

**MALE** young 60yr old, good looking, medium build, enjoys gardening, travelling and classic cars, seeks female for a relationship. **Tel No: 0905 436 0408 Box No: 287868**

**MALE** 50's, caring, easygoing, varied interests, GSOH, N/S, seeks female for loving relationship. **Tel No: 0905 436 0408 Box No: 228071**

**FARMER** mid 40's, 5ft 8ins, medium build, no ties, likes horses, countryside, nights out, seeks female for lasting relationship. **Tel No: 0905 436 0408 Box No: 321928**

**ROGER** 55, slim, 5ft 4ins, nice home, sincere, kind, likes gardening, tropical fish, seeks attractive, Oriental female for LTR. **Tel No: 0905 436 0408 Box No: 301571**

**ATTRACTIVE** male, medium build, brown hair, blue eyes, mid 50's, romantic, caring, honest, GSOH, seeks stylish female for life's carousel. **Tel No: 0905 436 0408 Box No: 321588**

**SOLVENT** genuine male, N/S, 50's, slim, 5ft 10ins, blue eyes, GSOH, likes travel, cooking, seeks female, 40-50 to enjoy life with. **Tel No: 0905 436 0408 Box No: 320718**

**MALE** 41, 5ft 7ins, brown hair, blue eyes, no ties, likes horses, pubs, country shows, seeks slim-medium build female, 35-48 for friendship, maybe more. **Tel No: 0905 436 0408 Box No: 320522**

**KEVIN** 30, 5ft 6ins, medium build, blue eyes, likes sport, meals out, cinema, seeks female, 28-35 for friendship, maybe more. **Tel No: 0905 436 0408 Box No: 301237**

**MALE** 36, 6ft 4ins, average looks, big heart, GSOH, kind, loving, seeks genuine female, any age. **Tel No: 0905 436 0408 Box No: 319806**

**CARING** male, 38, 5ft 9ins, likes swimming, walks, socialising, nights in/out, seeks female, 28-45 with GSOH for friendship, maybe more. **Tel No: 0905 436 0408 Box No: 320512**

**MALE** 43, seeks similar aged, slim female for friendship, maybe more. **Tel No: 0905 436 0408 Box No: 319144**

## MY IDEAL DATE text match

Are you too busy to call? Always on the move? Don't have time to find a partner? well, this is the service for you! Text match is a fast and effective way of finding a new partner and has the convenience of only using texts!

Send **CHAT209** to **80080*** and start chatting today!

## PICTURES via mobile

If an ad has a next to it, then the advertiser has sent in their photo. To receive a copy of the photo to your mobile phone, all you have to do is text: **CAMBS**(space)mailbox number and send to **88833***.

## HELP required?

Call **0871 434 4131**
**OR** email us at support@jmediauk.co.uk

## GAY/FRIENDS ads

**IF YOU'RE** looking to meet or chat to other men, look no further Call now on **0906 781 0953** or **TXT: GAY209** to **80080.**

**RICHARD** bi male, 63, young looking, medium build, seeks male for discreet fun and friendship. **Tel No: 0905 436 0408 Box No: 326066**

**ANDY** mid 40's, seeks male for fun and friendship. **Tel No: 0905 436 0408 Box No: 302119**

**BI-CURIOUS** male, 29, attractive, 5ft 11ins, medium build, brown hair/eyes, GSOH, seeks older guy, 50-70 for fun and friendship. **Tel No: 0905 436 0408 Box No: 313610**

**STRAIGHT** acting 34yr old professional gay male, likes nights in/out, seeks gay male for fun and friendship. **Tel No: 0905 436 0408 Box No: 304664**

**48YR** old male, attractive, fun, seeks guy, 18-80 for discreet fun times. **Tel No: 0905 436 0408 Box No: 303552**

**PROFESSIONAL** sporty, attractive guy 32, seeks similar guy with GSOH. **Tel No: 0905 436 0408 Box No: 303382**

**60YR** old mature male, naughty but nice, seeks similar male for fun and friendship. **Tel No: 0905 436 0408 Box No: 259124**

**BI** guy, mature, seeks similar male for discreet fun times. **Tel No: 0905 436 0408 Box No: 254797**

## ADULT interests

Looking for Fun in your area? Call **0905 436 0414 or text FLIRT209 to 88300.**

**CALL CHARGES*:** 09054 calls cost £1.30 per min, 0907 calls cost £1.20 per min, 090523 calls cost £1.00 per min, 09069 calls cost £1.00 per min, 09067 calls cost £1.00 per min 0779: 25p per min, 0871: 10p per min, 0800, free from a BT landline. Other Networks & Mobiles will vary. **TEXT*:** 80080/88300 £1.50 per message, min 2 messages. 88833 texts £1.50 per msg. To use this service your mobile must be compatible, if not contact your Network Provider. To unsubscribe to text alerts, text STOP DATING to 83426. For full T&Cs go to www.cambridge-news.localdates.co.uk. **PICDATE:** 88300 Msg are charged at £1.50 per msg received. Network charges are free for MMS received content but network ops may charge for content (pics) sent. We reserve the right to contact individuals with promotional information. To stop text STOP to 88300. To opt out of all marketing messages text STOP to 61115. Customer Helpline: (24/7) 0870 6093042. BCM SF WC1N3XX. **DATA PROTECTION:** Service provided by JMedia UK PO Box 56394, SE1 OWT, 0871 434 4131. We will collect the details you provide and may send you details of other services and events operated by us. We may pass your details onto this newspaper for marketing or PhonePayPlus for regulatory purposes. **WC 100708**